

AP-AS Sistem Kater
AP-AS System Turning Holder
AP-AS System Drehhalter

TEKNİK
Cutting Tools

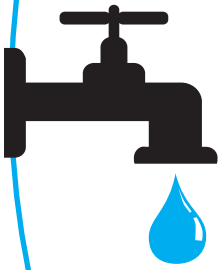

www.teknikcuttingtools.com

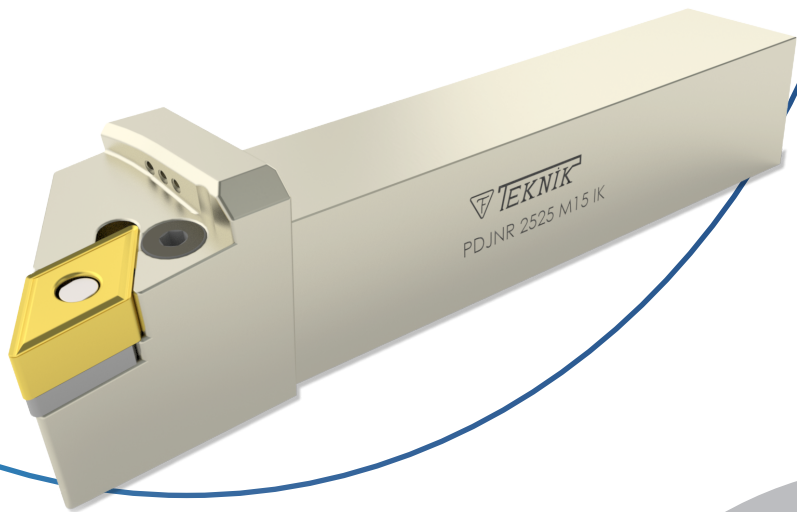

Kalite için TEKNİK çözüm
Technical solution for quality



İçten Soğutmalı Dış Çap Kater
External Turning Holders With Coolant

93° PDJNR

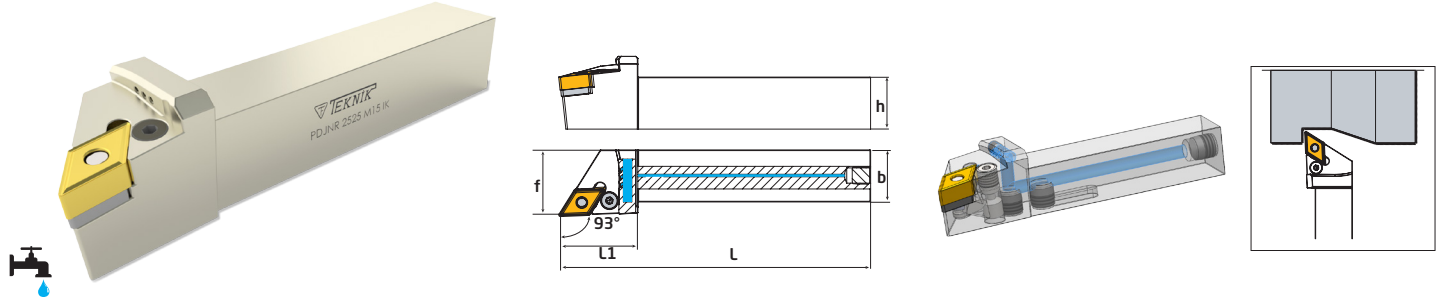

Sipariş Kodu Order Code Best.-Nr.	Stok/Stock/Lager	Ürün Kodu Product Code Produkt-Code	Ölçüler (mm) Dimensions(mm) Abmessungen (mm)						Kullanılan Uç Insert WSP	Sıkma Civatası Clamp Screw Klemm-Schraube	Altlık Shim U-Platte	Levye Sacı Lock Pin Rohrstift	Levye Lever Kniehebel	Anahtar Allen Key Inbuss-Schlüssel
			L	L1	h	f	b	kg						
AP110	●	PDJNR 2020 K15-IKG1/8	125	40	20	25	20	0,409	DNMG 1506	TH-822 M8	TA014-1	TS-4	TL4B	3 Allen
AP112	●	PDJNR 2525 M15-IKG1/8	150	40	25	32	25	0,759	DNMG 1506	TH-825 M8	TA014-1			

93° PDJNL

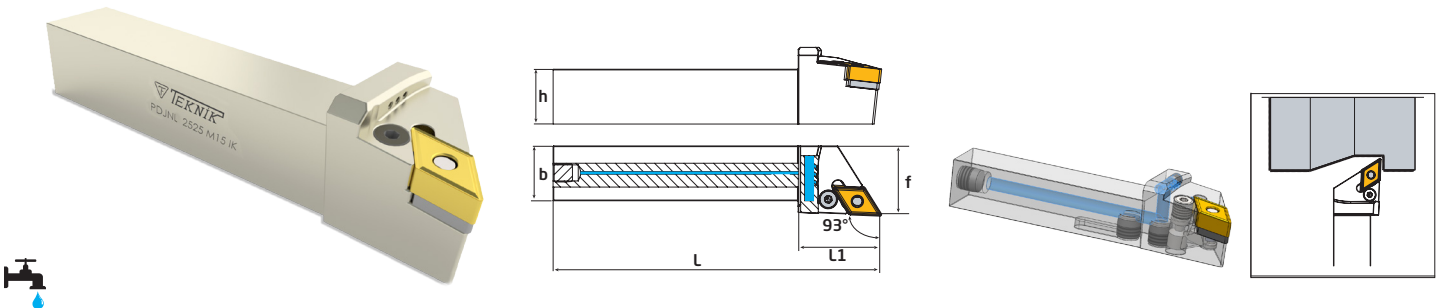

Sipariş Kodu Order Code Best.-Nr.	Stok/Stock/Lager	Ürün Kodu Product Code Produkt-Code	Ölçüler (mm) Dimensions(mm) Abmessungen (mm)						Kullanılan Uç Insert WSP	Sıkma Civatası Clamp Screw Klemm-Schraube	Altlık Shim U-Platte	Levye Sacı Lock Pin Rohrstift	Levye Lever Kniehebel	Anahtar Allen Key Inbuss-Schlüssel
			L	L1	h	f	b	kg						
AP122	●	PDJNL 2020 K15-IKG1/8	125	40	20	25	20	0,409	DNMG 1506	TH-822 M8	TA014-1	TS-4	TL4B	3 Allen
AP124	●	PDJNL 2525 M15-IKG1/8	150	40	25	32	25	0,759	DNMG 1506	TH-825 M8	TA014-1			

İçten Soğutmalı Dış Çap Kater External Turning Holders With Coolant

95° PCLNR

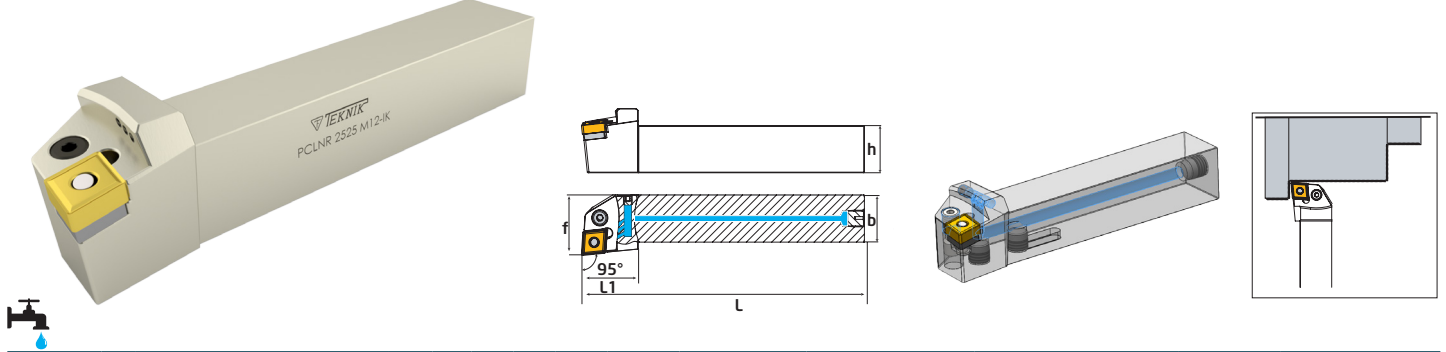

Sipariş Kodu Order Code Best.-Nr.	Stok/Stock/Lager	Ürün Kodu Product Code Produkt-Code	Ölçüler (mm) Dimensions(mm) Abmessungen (mm)						Kullanılan Uç Insert WSP	Sıkma Civatası Clamp Screw Klemm-Schraube	Altlık Shim U-Platte	Levye Sacı Lock Pin Rohrstift	Levye Lever Kniehebel	Anahtar Allen Key Inbuss-Schlüssel
			L	L1	h	f	b	KG						
AP129	●	PCLNR 1616 H12-İKG1/8	100	28	16	20	16	0,236	CNMG 1204	TH818 M8	TA016-1	TS4	TL4	3 Allen
AP130	●	PCLNR 2020 K12-İKG1/8	125	28	20	25	20	0,428	CNMG 1204	TH821 M8	TA016-1	TS4	TL4	
AP132	●	PCLNR 2525 M12-İKG1/8	150	30	25	32	25	0,781						

95° PCLNL

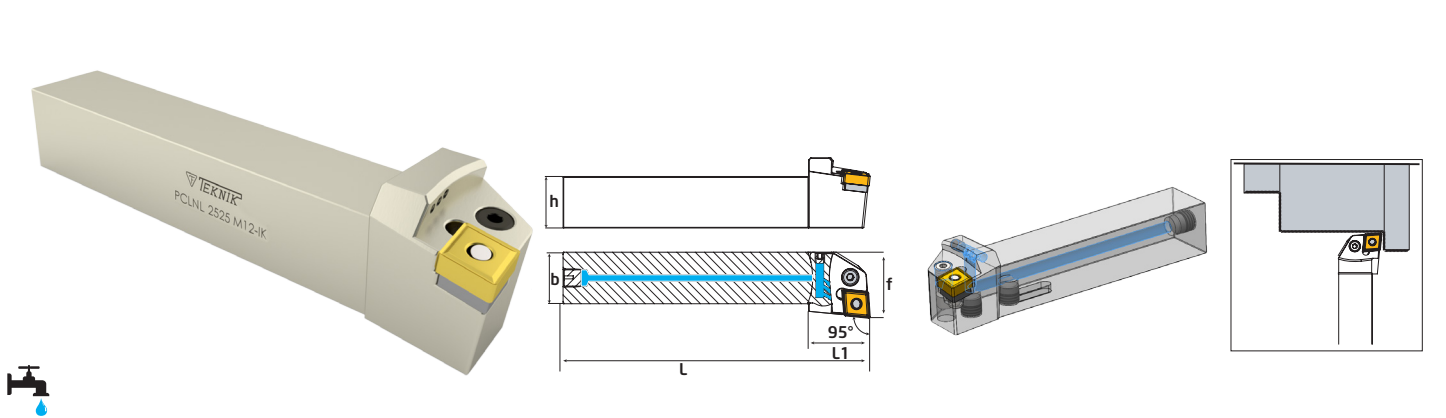

Sipariş Kodu Order Code Best.-Nr.	Stok/Stock/Lager	Ürün Kodu Product Code Produkt-Code	Ölçüler (mm) Dimensions(mm) Abmessungen (mm)						Kullanılan Uç Insert WSP	Sıkma Civatası Clamp Screw Klemm-Schraube	Altlık Shim U-Platte	Levye Sacı Lock Pin Rohrstift	Levye Lever Kniehebel	Anahtar Allen Key Inbuss-Schlüssel
			L	L1	h	f	b	KG						
AP139	●	PCLNL 1616 H12-İKG1/8	100	28	16	20	16	0,236	CNMG 1204	TH 818 M8	TA016-1	TS4	TL4	3 Allen
AP140	●	PCLNL 2020 K12-İKG1/8	125	28	20	25	20	0,428	CNMG 1204	TH821 M8	TA016-1	TS4	TL4	
AP142	●	PCLNL 2525 M12-İKG1/8	150	30	25	32	25	0,781						

İçten Soğutmalı Dış Çap Kater
External Turning Holders With Coolant

95° PWLNR 08

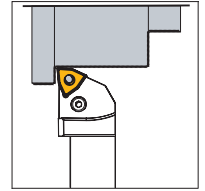
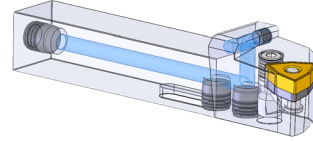
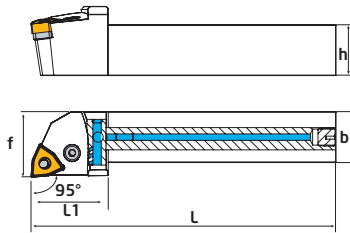
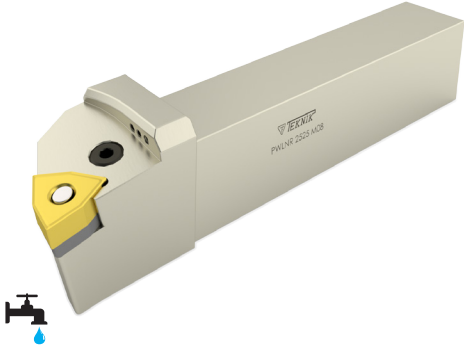

Sipariş Kodu Order Code Best.-Nr.	Stok/Stock/Lager	Ürün Kodu Product Code Produkt-Code	Ölçüler (mm) Dimensions(mm) Abmessungen (mm)					Kullanılan Uç Insert WSP	Sıkma Civatası Clamp Screw Klemm-Schraube	Altlık Shim U-Platte	Levye Sacı Lock Pin Rohrstift	Levye Lever Kniehebel	Anahtar Allen Key Inbuss-Schlüssel	
			L	L1	h	f	b							
AP150	●	PWLNR 2020 K08-İKG1/8	125	30	20	25	20	0,425	WNMG 0804	TH-821 M8	TA020-1	TS4	TL4	3 Allen
AP151	●	PWLNR 2525 M08-İKG1/8	150	38	25	32	25	0,782						

95° PWLNL 08

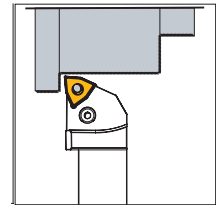
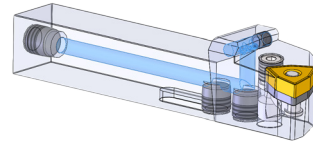
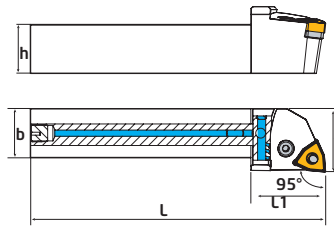

Sipariş Kodu Order Code Best.-Nr.	Stok/Stock/Lager	Ürün Kodu Product Code Produkt-Code	Ölçüler (mm) Dimensions(mm) Abmessungen (mm)					Kullanılan Uç Insert WSP	Sıkma Civatası Clamp Screw Klemm-Schraube	Altlık Shim U-Platte	Levye Sacı Lock Pin Rohrstift	Levye Lever Kniehebel	Anahtar Allen Key Inbuss-Schlüssel	
			L	L1	h	f	b							
AP155	●	PWLNL 2020 K08-İKG1/8	125	30	20	25	20	0,425	WNMG 0804	TH-821 M8	TA020-1	TS4	TL4	3 Allen
AP156	●	PWLNL 2525 M08-İKG1/8	150	38	25	32	25	0,782						

İçten Soğutmalı Dış Çap Kater External Turning Holders With Coolant

95° PWLNR 06

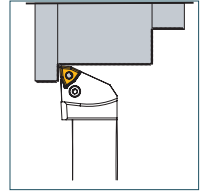
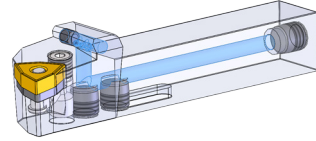
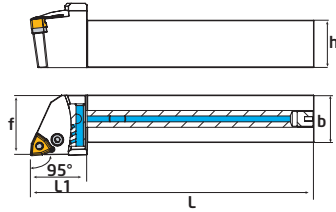

Sipariş Kodu Order Code Best.-Nr.	Stok/Stock/Lager	Ürün Kodu Product Code Produkt-Code	Ölçüler (mm) Dimensions(mm) Abmessungen (mm)						Kullanılan Uç Insert WSP	Sıkma Cıvatası Clamp Screw Klemm-Schraube	Altık Shim U-Platte	Levye Sacı Lock Pin Rohrstift	Levye Lever Kniehebel	Anahtar Allen Key Inbuss-Schlüssel
			L	L1	h	f	b	kg						
AP158	●	PWLNR 1616 H06-İKG1/8	100	30	16	20	16	0,218	WNMG 0604	TH-617 M6	TA021	TS3	TL3	2,5 Allen
AP160	●	PWLNR 2020 K06-İKG1/8	125	30	20	25	20	0,415						
AP161	●	PWLNR 2525 M06-İKG1/8	150	30	25	32	25	0,756						

95° PWLNL 06

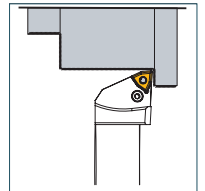
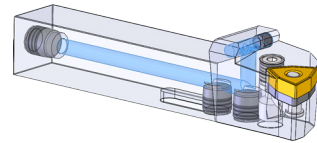
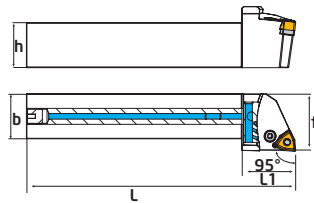

Sipariş Kodu Order Code Best.-Nr.	Stok/Stock/Lager	Ürün Kodu Product Code Produkt-Code	Ölçüler (mm) Dimensions(mm) Abmessungen (mm)						Kullanılan Uç Insert WSP	Sıkma Cıvatası Clamp Screw Klemm-Schraube	Altık Shim U-Platte	Altık Pimi Lock Pin Rohrstift	Levye Lever Kniehebel	Anahtar Allen Key Inbuss-Schlüssel
			L	L1	h	f	b	kg						
AP164	●	PWLNL 1616 H06-İKG1/8	100	30	16	20	16	0,218	WNMG 0604	TH-617 M6	TA021	TS3	TL3	2,5 Allen
AP165	●	PWLNL 2020 K06-İKG1/8	125	30	20	25	20	0,415						
AP166	●	PWLNL 2525 M06-İKG1/8	150	30	25	32	25	0,756						

İçten Soğutmalı Dış Çap Kater
External Turning Holders With Coolant

95° SCLCR

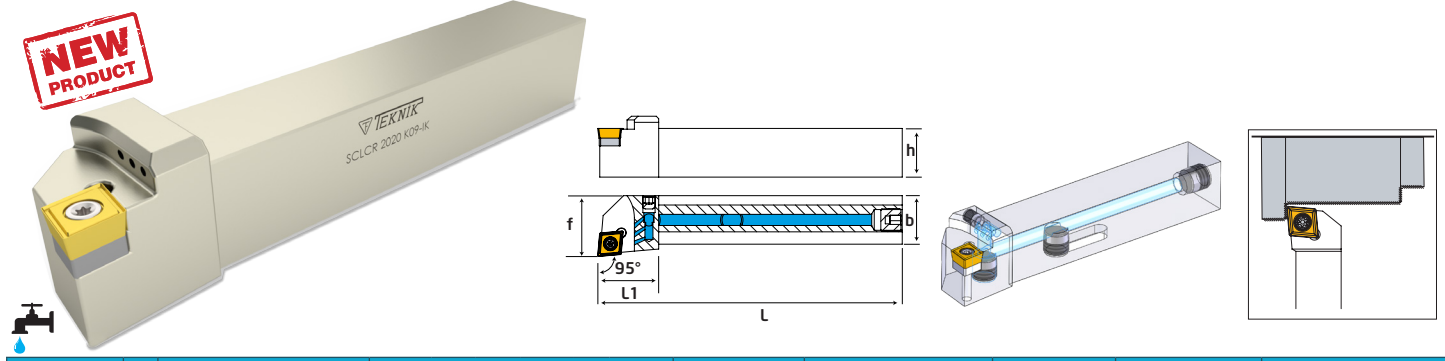

Sipariş Kodu Order Code Best.-Nr.	Stok/Stock/Lager	Ürün Kodu Product Code Produkt-Code	Ölçüler (mm) Dimensions(mm) Abmessungen (mm)						Kullanılan Uç Insert WSP	Sıkma Cıvatası Clamp Screw Torx-Schraube	Aitlik Shim U-Platte	Aitlik Cıvatası Shim Screw U-Platte Schraube	Anahtar Torx Key Torx-Schlüssel
			L	L1	h	f	b	kg					
AP500	●	SCLCR 1616 H09-İK	100	25	16	20	16	0,205	CCMT 09T3	TC068 M3,5x11	TA015	TC048 M5	T8
AP501	●	SCLCR 2020 K09-İK	125	25	20	25	20	0,418					
AP503	●	SCLCR 2525 M12-İK	150	30	25	32	25	0,771					

95° SCLCL

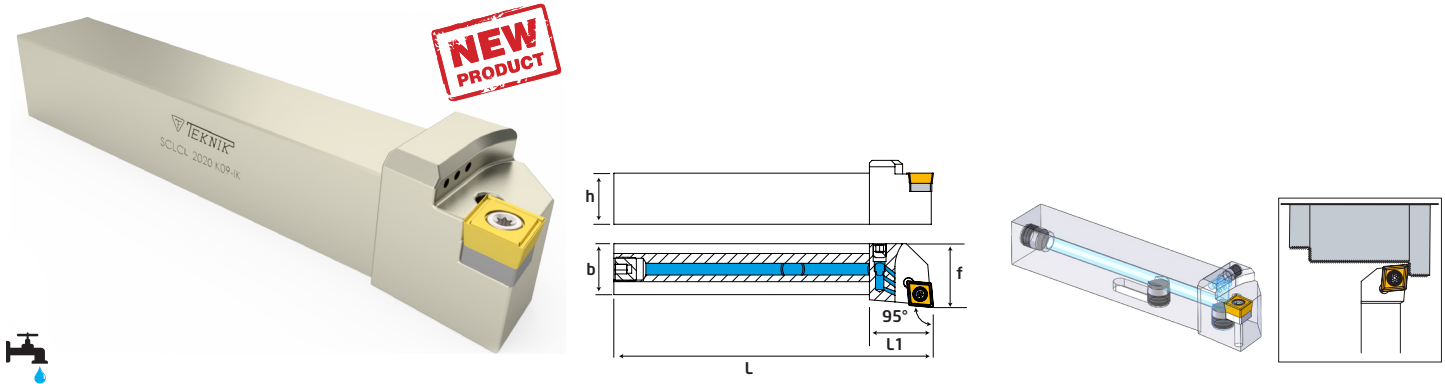

Sipariş Kodu Order Code Best.-Nr.	Stok/Stock/Lager	Ürün Kodu Product Code Produkt-Code	Ölçüler (mm) Dimensions(mm) Abmessungen (mm)						Kullanılan Uç Insert WSP	Sıkma Cıvatası Clamp Screw Torx-Schraube	Aitlik Shim U-Platte	Aitlik Cıvatası Shim Screw U-Platte Schraube	Anahtar Torx Key Torx-Schlüssel
			L	L1	h	f	b	kg					
AP505	●	SCLCL 1616 H09-İK	100	25	16	20	16	0,205	CCMT 09T3	TC068 M3,5x11	TA015	TC048 M5	T8
AP506	●	SCLCL 2020 K09-İK	125	25	20	25	20	0,418					
AP508	●	SCLCL 2525 M12-İK	150	30	25	32	25	0,771					

İçten Soğutmalı Dış Çap Kater External Turning Holders With Coolant

93° SDJCR

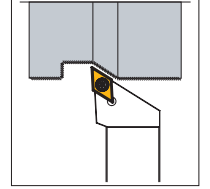
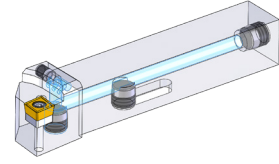
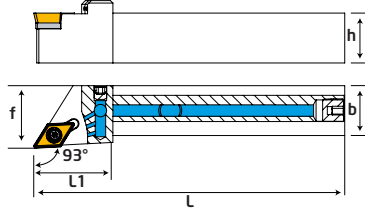

Sipariş Kodu Order Code Best.-Nr.	Stok/Stock/Lager	Ürün Kodu Product Code Produkt-Code	Ölçüler (mm) Dimensions(mm) Abmessungen (mm)						Kullanılan Uç Insert WSP	Sıkma Cıvatası Clamp Screw Torx-Schraube	Altık Shim U-Platte	Altık Cıvatası Shim Screw U-Platte Schraube	Anahtar Torx Key Torx-Schlüssel
			L	L1	h	f	b	kg					
AP510	●	SDJCR 1616 H11-IK	100	32	16	16	16	0,204	DCMT 11T3	TC068 M3,5x11	TA030	TC048 M5	T8
AP511	●	SDJCR 2020 K11-IK	125	32	20	25	20	0,404					
AP512	●	SDJCR 2525 M11-IK	150	35	25	32	25	0,735					

93° SDJCL

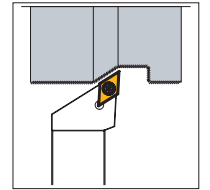
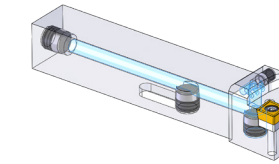
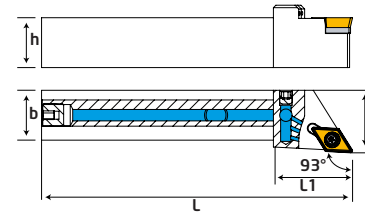

Sipariş Kodu Order Code Best.-Nr.	Stok/Stock/Lager	Ürün Kodu Product Code Produkt-Code	Ölçüler (mm) Dimensions(mm) Abmessungen (mm)						Kullanılan Uç Insert WSP	Sıkma Cıvatası Clamp Screw Torx-Schraube	Altık Shim U-Platte	Altık Cıvatası Shim Screw U-Platte Schraube	Anahtar Torx Key Torx-Schlüssel
			L	L1	h	f	b	kg					
AP515	●	SDJCL 1616 H11	100	32	16	16	16	0,204	DCMT 11T3	TC068 M3,5x11	TA030	TC048 M5	T8
AP516	●	SDJCL 2020 K11	125	32	20	25	20	0,404					
AP517	●	SDJCL 2525 M11	150	35	25	32	25	0,735					

İçten Soğutmalı Dış Çap Kater
External Turning Holders With Coolant

93° SVJBR

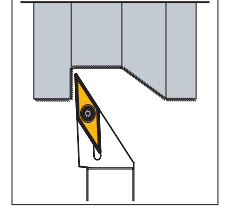
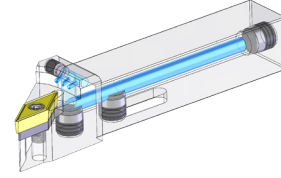
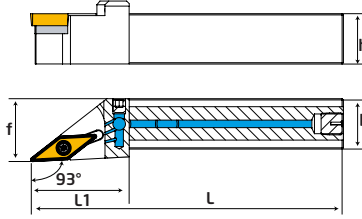
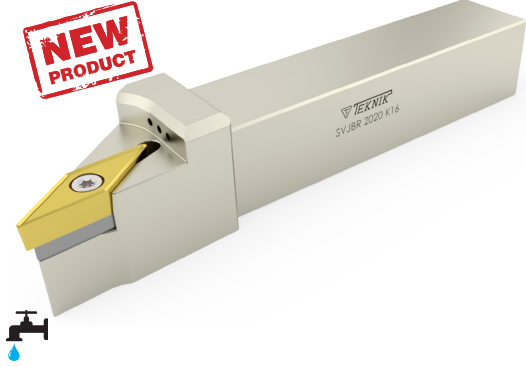

Sipariş Kodu Order Code Best.-Nr.	Stok/Stock/Lager	Ürün Kodu Product Code Produkt-Code	Ölçüler (mm) Dimensions(mm) Abmessungen (mm)							Kullanılan Uç Insert WSP	Sıkma Civatası Clamp Screw Torx-Schraube	Altılık Shim U-Platte	Altılık Civatası Shim Screw U-Platte Schraube	Anahtar Torx Key Torx-Schlüssel
			L	L1	h	f	b	kg						
AP540	●	SVJBR 1010 J11-İK	110	30	10	12	10	0,097	VBMT 1103	TC061 M2,5x6,5	---	---	T8	
AP541	●	SVJBR 1212 J11-İK	110	32	12	16	12	0,141	VBMT 1604	TC068 M3,5x11	TA034	TC048 M5	T15	
AP545	●	SVJBR 2020 K16-İK	125	40	20	25	20	0,192						
AP546	●	SVJBR 2525 M16-İK	150	40	25	32	25	0,192						

93° SVJBL

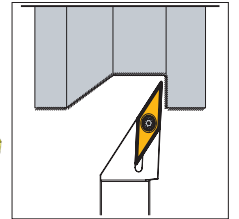
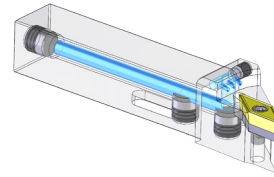
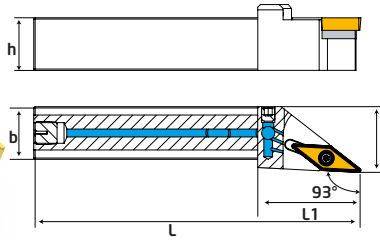

Sipariş Kodu Order Code Best.-Nr.	Stok/Stock/Lager	Ürün Kodu Product Code Produkt-Code	Ölçüler (mm) Dimensions(mm) Abmessungen (mm)							Kullanılan Uç Insert WSP	Sıkma Civatası Clamp Screw Torx-Schraube	Altılık Shim U-Platte	Altılık Civatası Shim Screw U-Platte Schraube	Anahtar Torx Key Torx-Schlüssel
			L	L1	h	f	b	kg						
AP550	●	SVJBL 1010 J11-İK	110	30	10	12	10	0,097	VBMT 1103	TC061 M2,5x6,5	---	---	T8	
AP551	●	SVJBL 1212 J11-İK	110	32	12	16	12	0,141	VBMT 1604	TC068 M3,5x11	TA034	TC048 M5	T15	
AP555	●	SVJBL 2020 K16-İK	125	40	20	25	20	0,192						
AP556	●	SVJBL 2525 M16-İK	150	40	25	32	25	0,192						

İçten Soğutmalı Dış Çap Kater External Turning Holders With Coolant

93° SVJCR

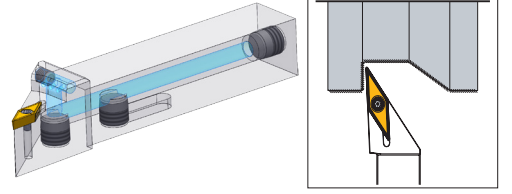
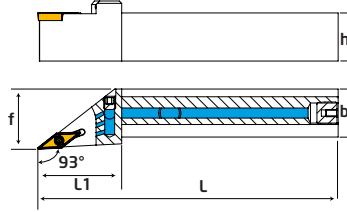

Sipariş Kodu Order Code Best.-Nr.	Stok/Stock/Lager	Ürün Kodu Product Code Produkt-Code	Ölçüler (mm) Dimensions(mm) Abmessungen (mm)							Kullanılan Uç Insert WSP	Sıkma Cıvatası Clamp Screw Torx-Schraube	Altlık im U-Platte	Altlık Cıvatası Shim Screw U-Platte Schraube	Anahtar Torx Key Torx-Schlüssel
			L	L1	h	f	b	Ø						
AP520	●	SVJCR 1616 H11-IK	100	25	16	20	16	0,204	VCMT 1103	TC060 M2,5x5,5	---	---	T8	
AP521	●	SVJCR 2020 K11-IK	125	33	20	25	20	0,378	VCMT 1604	TC068 M3,5x11	TA034	TC048 M5	T15	
AP525	●	SVJCR 2020 K16-IK	125	33	20	25	20	0,385						
AP526	●	SVJCR 2525 M16-IK	150	40	25	32	25	0,683						

93° SVJCL

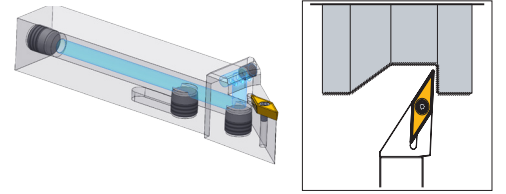
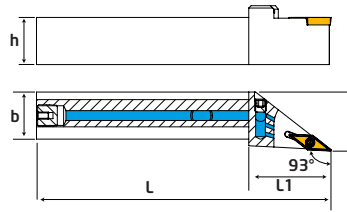

Sipariş Kodu Order Code Best.-Nr.	Stok/Stock/Lager	Ürün Kodu Product Code Produkt-Code	Ölçüler (mm) Dimensions(mm) Abmessungen (mm)							Kullanılan Uç Insert WSP	Sıkma Cıvatası Clamp Screw Torx-Schraube	Altlık im U-Platte	Altlık Cıvatası Shim Screw U-Platte Schraube	Anahtar Torx Key Torx-Schlüssel
			L	L1	h	f	b	Ø						
AP530	●	SVJCL 1616 H11-IK	100	25	16	20	16	0,204	VCMT 1103	TC060 M2,5x5,5	---	---	T8	
AP531	●	SVJCL 2020 K11-IK	125	33	20	25	20	0,378	VCMT 1604	TC068 M3,5x11	TA034	TC048 M5	T15	
AP535	●	SVJCL 2020 K16-IK	125	33	20	25	20	0,385						
AP536	●	SVJCL 2525 M16-IK	150	40	25	32	25	0,683						

İçten Soğutmalı İç Çap Kater
Boring Bars With Coolant

93° PDUNR

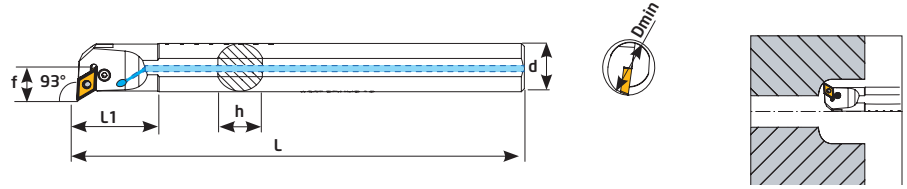

Sipariş Kodu Order Code Best.-Nr.	Stok/Stock/Lager	Ürün Kodu Product Code Produkt-Code	Ölçüler (mm) Dimensions(mm) Abmessungen (mm)							Kullanılan Uç Insert WSP	Sıkma Civatası Clamp Screw Klemm-Schraube	Altılık Shim U-Platte	Levye Sacı Lock Pin Rohrstift	Levye Lever Kniehebel	Anahtar Allen Key Inbuss-Schlüssel
			Dmin	d	L	L1	f	h	🔧						
AP300	●	A25S PDUNR 15	32	25	250	50	17	23	0,900	DNMG 1506	TH6134A M6	---	---	TL4A	2,5 Allen
AP302	●	A32T PDUNR 15	40	32	300	55	22	30	1,770		TH822 M8	TA014-1	TS-4	TL4B	3 Allen
AP304	●	A40T PDUNR 15	50	40	300	55	27	38	1,790						

93° PDUNL

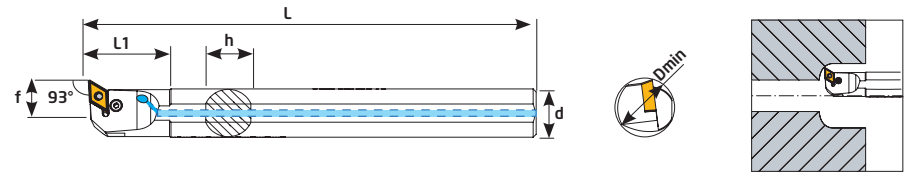
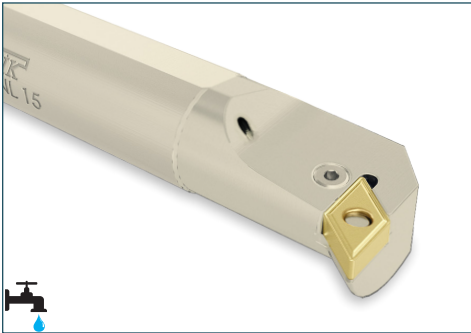

Sipariş Kodu Order Code Best.-Nr.	Stok/Stock/Lager	Ürün Kodu Product Code Produkt-Code	Ölçüler (mm) Dimensions(mm) Abmessungen (mm)							Kullanılan Uç Insert WSP	Sıkma Civatası Clamp Screw Klemm-Schraube	Altılık Shim U-Platte	Levye Sacı Lock Pin Rohrstift	Levye Lever Kniehebel	Anahtar Allen Key Inbuss-Schlüssel
			Dmin	d	L	L1	f	h	🔧						
AP310	●	A25S PDUNL 15	32	25	250	50	17	23	0,900	DNMG 1506	TH6134A M6	---	---	TL4A	2,5 Allen
AP312	●	A32T PDUNL 15	40	32	300	55	22	30	1,770		TH822 M8	TA014-1	TS-4	TL4B	3 Allen
AP314	●	A40T PDUNL 15	50	40	300	55	27	38	1,790						

95° PCLNR

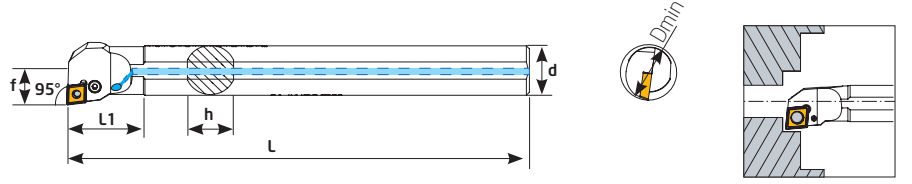

Sipariş Kodu Order Code Best.-Nr.	Stok/Stock/Lager	Ürün Kodu Product Code Produkt-Code	Ölçüler (mm) Dimensions(mm) Abmessungen (mm)						Kullanılan Uç Insert wSP	Sıkma Civatası Clamp Screw Klemm-Schraube	Altlık Shim U-Platte	Levye Sacı Lock Pin Rohrstift	Levye Lever Kniehebel	Anahtar Allen Key Inbuss-Schlüssel	
			Dmin	d	L	L1	f	h							kg
AP338	●	A20R PCLNR 12	24	20	200	50	13	18	0,520	CNMG 1204	TH6134A M6	---	---	TL4A	2,5 Allen
AP340	●	A25S PCLNR 12	32	25	250	50	17	23	0,921						
AP342	●	A32T PCLNR 12	40	32	300	50	22	30	1,809						
AP344	●	A40T PCLNR 12	50	40	300	55	27	38	1,820						

95° PCLNL

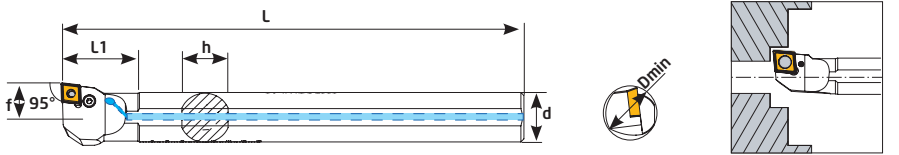
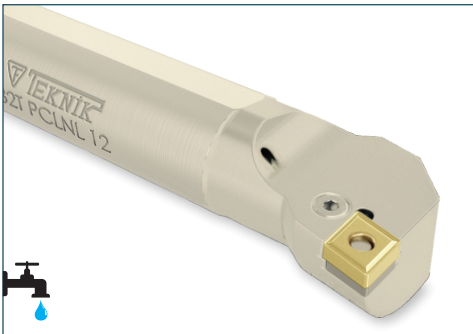

Sipariş Kodu Order Code Best.-Nr.	Stok/Stock/Lager	Ürün Kodu Product Code Produkt-Code	Ölçüler (mm) Dimensions(mm) Abmessungen (mm)						Kullanılan Uç Insert wSP	Sıkma Civatası Clamp Screw Klemm-Schraube	Altlık Shim U-Platte	Levye Sacı Lock Pin Rohrstift	Levye Lever Kniehebel	Anahtar Allen Key Inbuss-Schlüssel	
			Dmin	d	L	L1	f	h							kg
AP348	●	A20R PCLNR 12	24	20	200	50	13	18	0,520	CNMG 1204	TH6134A M6	---	---	TL4A	2,5 Allen
AP350	●	A25S PCLNL 12	32	25	250	50	17	23	0,921						
AP352	●	A32T PCLNL 12	40	32	300	50	22	30	1,809						
AP354	●	A40T PCLNL 12	50	40	300	55	27	38	1,820						

95° PWLNR 08

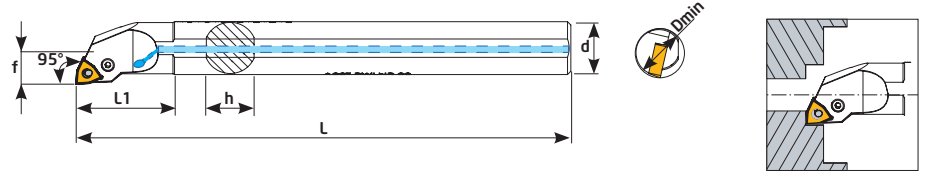

Sipariş Kodu Order Code Best.-Nr.	Stok/Stock/Lager	Ürün Kodu Product Code Produkt-Code	Ölçüler (mm) Dimensions(mm) Abmessungen (mm)						Kullanılan Uç Insert WSP	Sıkma Civatası Clamp Screw Klemm-Schraube	Altlık Shim U-Platte	Levye Sacı Lock Pin Rohrstift	Levye Lever Kniehebel	Anahtar Allen Key Inbuss-Schlüssel	
			Dmin	d	L	L1	f	h							KG
AP360	●	A25S PWLNR 08	32	25	250	50	17	23	0,911	WNMG 0804	TH6134A M6	---	---	TL4A	2,5 Allen
AP362	●	A32T PWLNR 08	40	32	300	60	22	30	1,764		TH821 M8	TA020-1	TS-4	TL4	3 Allen
AP364	●	A40T PWLNR 08	50	40	300	60	27	38	2,800						

95° PWLNL 08

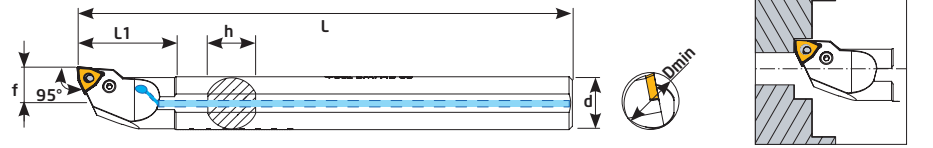
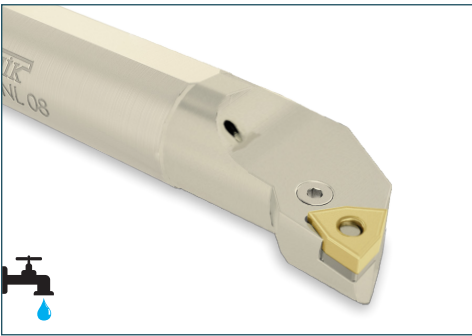

Sipariş Kodu Order Code Best.-Nr.	Stok/Stock/Lager	Ürün Kodu Product Code Produkt-Code	Ölçüler (mm) Dimensions(mm) Abmessungen (mm)						Kullanılan Uç Insert WSP	Sıkma Civatası Clamp Screw Klemm-Schraube	Altlık Shim U-Platte	Levye Sacı Lock Pin Rohrstift	Levye Lever Kniehebel	Anahtar Allen Key Inbuss-Schlüssel	
			Dmin	d	L	L1	f	h							KG
AP370	●	A25S PWLNL 08	32	25	250	50	17	23	0,911	WNMG 0804	TH6134A M6	---	---	TL4A	2,5 Allen
AP372	●	A32T PWLNL 08	40	32	300	60	22	30	1,764		TH821 M8	TA020-1	TS-4	TL4	3 Allen
AP374	●	A40T PWLNL 08	50	40	300	60	27	38	2,800						

İçten Soğutmalı İç Çap Kater
Boring Bars With Coolant

95° PwLNR 06



Sipariş Kodu Order Code Best.-Nr.	Stok/Stock/Lager	Ürün Kodu Product Code Produkt-Code	Ölçüler (mm) Dimensions(mm) Abmessungen (mm)							Kullanılan Uç Insert WSP	Sıkma Civatası Clamp Screw Klemm-Schraube	Levye Lever Kniehebel	Anahtar Allen Key Inbuss-Schlüssel
			Dmin	d	L	L1	f	h	Ⓢ				
AP380	●	A16R PwLNR 06	20	16	200	40	11	15	0,326	WNMG 0604	TH512 M5	TL3B	2 Allen
AP382	●	A20R PwLNR 06	25	20	200	40	13	18	0,471				

95° PwLNL 06

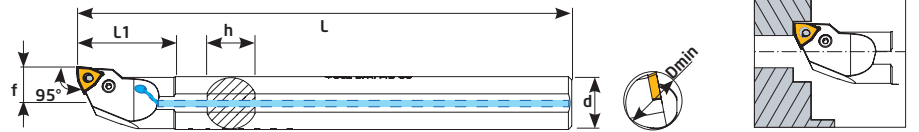
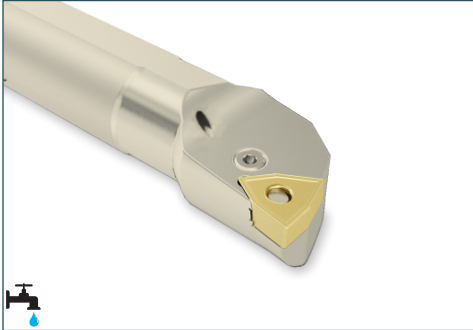

Sipariş Kodu Order Code Best.-Nr.	Stok/Stock/Lager	Ürün Kodu Product Code Produkt-Code	Ölçüler (mm) Dimensions(mm) Abmessungen (mm)							Kullanılan Uç Insert WSP	Sıkma Civatası Clamp Screw Klemm-Schraube	Levye Lever Kniehebel	Anahtar Allen Key Inbuss-Schlüssel
			Dmin	d	L	L1	f	h	Ⓢ				
AP388	●	A16R PwLNL 06	20	16	200	40	11	15	0,326	WNMG 0604	TH512 M5	TL3B	2 Allen
AP390	●	A20R PwLNL 06	25	20	200	40	13	18	0,471				

İçten Soğutmalı İç Çap Kater
Boring Bars With Coolant

95° SCLCR IK

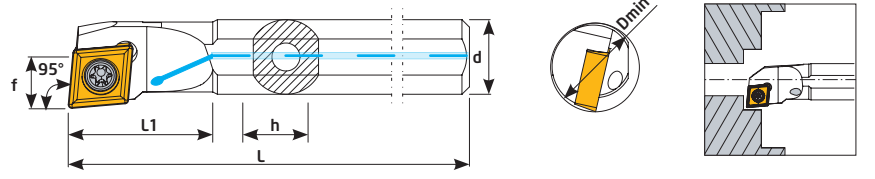

Sipariş Kodu Order Code Best.-Nr.	Stok/Stock/Lager	Ürün Kodu Product Code	Ölçüler (mm) Dimensions(mm) Abmessungen (mm)							Kullanılan Uç Insert WSP	Sıkma Civatası Clamp Screw Torx-Schraube	Anahtar Torx Key Torx-Schlüssel
			Dmin	d	L	L1	f	h	kg			
KA102	●	A08H SCLCR 06	10	8	100	16	5,5	7	0,050	CC-- 0602	TC060 M2,5x5,5	T8
KA104	●	A10J SCLCR 06	12	10	110	20	6	9	0,074			
KA106	●	A12K SCLCR 06	16	12	125	25	9	11	0,113			
KA108	●	A14-16Q SCLCR 09	18	16	180	45	9,5	15	0,267	CC-- 09T3	TC067 M3,5x8,5	T15
KA110	●	A16Q SCLCR 09	20	16	180	30	11	15	0,260			
KA111	●	A16M SCLCR 09	20	16	150	30	11	15	0,227			
KA114	●	A20Q SCLCR 09	25	20	180	40	13	18	0,422			
KA116	●	A25R SCLCR 09	32	25	200	40	17	23	0,734			

95° SCLCL IK

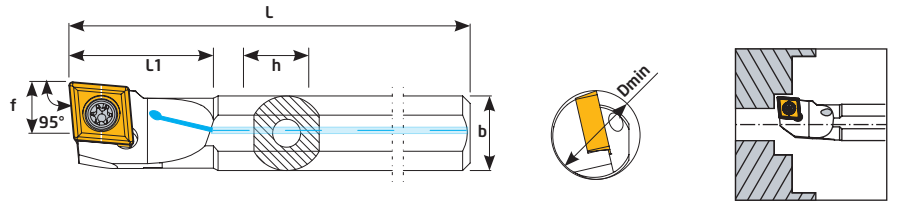

Sipariş Kodu Order Code Best.-Nr.	Stok/Stock/Lager	Ürün Kodu Product Code Produkt-Code	Ölçüler (mm) Dimensions(mm) Abmessungen (mm)							Kullanılan Uç Insert WSP	Sıkma Civatası Clamp Screw Torx-Schraube	Anahtar Torx Key Torx-Schlüssel
			Dmin	d	L	L1	f	h	kg			
KA232	●	A08H SCLCL 06	10	8	100	16	5,5	7	0,050	CC-- 0602	TC060 M2,5x5,5	T8
KA234	●	A10J SCLCL 06	12	10	110	20	6	9	0,074			
KA236	●	A12K SCLCL 06	16	12	125	25	9	11	0,113			
KA239	●	A16M SCLCL 09	20	16	150	30	11	15	0,227	CC-- 09T3	TC067 M3,5x8,5	T15
KA240	●	A16Q SCLCL 09	20	16	180	30	11	15	0,260			
KA244	●	A20Q SCLCL 09	25	20	180	40	13	18	0,422			
KA246	●	A25R SCLCL 09	32	25	200	40	17	23	0,734			

İçten Soğutmalı İç Çap Kater
Boring Bars With Coolant

90° STFCR IK

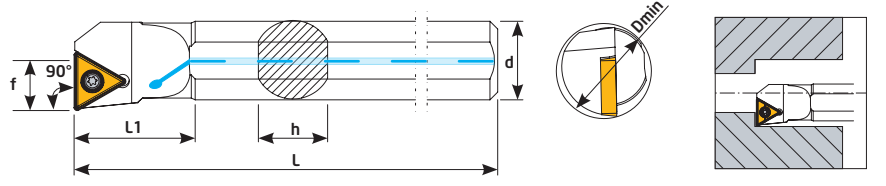

Sipariş Kodu Order Code Best.-Nr.	Stok/Stock/Lager	Ürün Kodu Product Code Produkt-Code	Ölçüler (mm) Dimensions(mm) Abmessungen (mm)							Kullanılan Uç Insert WSP	Sıkma Civatası Clamp Screw Torx-Schraube	Anahtar Torx Key Torx-Schlüssel
			Dmin	d	L	L1	f	h	kg			
KA160	●	A12K STFCR 11	16	12	125	25	9	11	0,053	TCMT 1102	TC060 M2,5x5,5	T8
KA161	●	A16Q STFCR 11	20	16	180	30	11	15	0,289			
KA162	●	A16Q STFCR 16	20	16	180	30	11	15	0,287	TCMT 16T3	TC067 M3,5x8,5	T15
KA164	●	A20Q STFCR 16	25	20	180	32	13	18	0,440			
KA166	●	A25R STFCR 16	32	25	200	40	16	23	0,754			

90° STFCL IK

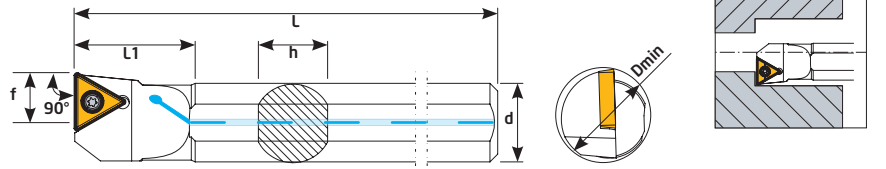

Sipariş Kodu Order Code Best.-Nr.	Stok/Stock/Lager	Ürün Kodu Product Code Produkt-Code	Ölçüler (mm) Dimensions(mm) Abmessungen (mm)							Kullanılan Uç Insert WSP	Sıkma Civatası Clamp Screw Torx-Schraube	Anahtar Torx Key Torx-Schlüssel
			Dmin	d	L	L1	f	h	kg			
KA184	●	A12K STFCL 11	16	12	125	25	9	11	0,053	TCMT 1102	TC060 M2,5x5,5	T8
KA185	●	A16Q STFCL 11	20	16	180	30	11	15	0,289			
KA186	●	A16Q STFCL 16	20	16	180	30	11	15	0,287	TCMT 16T3	TC067 M3,5x8,5	T15
KA187	●	A20Q STFCL 16	25	20	180	32	13	18	0,440			
KA188	●	A25R STFCL 16	32	25	200	40	16	23	0,754			

93° SDUCR IK

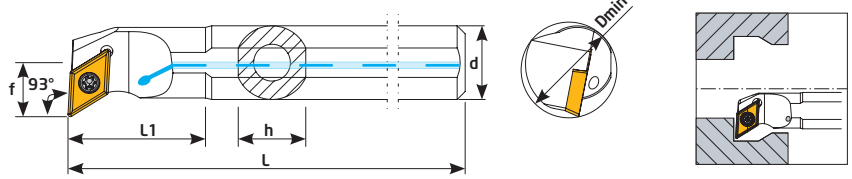

İçten Soğutmalı İç Çap Kater Boring Bars With Coolant

Sipariş Kodu Order Code Best.-Nr.	Stok/Stock/Lager	Ürün Kodu Product Code Produkt-Code	Ölçüler (mm) Dimensions(mm) Abmessungen (mm)							Kullanılan Uç Insert WSP	Sıkma Cıvatası Clamp Screw Torx-Schraube	Anahtar Torx Key Torx-Schlüssel
			Dmin	d	L	L1	f	h	kg			
KA120	●	A10J SDUCR 07	12	10	110	20	7	9	0,080	DC--0702	TC060 M2,5x5,5	T8
KA122	●	A12K SDUCR 07	16	12	125	25	9	11	0,120			
KA124	●	A14-16Q SDUCR 07	18	16	180	40	10,5	15	0,267			
KA126	●	A16Q SDUCR 07	20	16	180	30	11	15	0,263			
KA127	●	A16M SDUCR 07	20	16	150	30	11	15	0,250			
KA128	●	A16Q SDUCR 11	20	16	180	30	11	15	0,285	DC--11T3	TC067 M3,5x8,5	T15
KA129	●	A16M SDUCR 11	20	16	150	30	11	15	0,246			
KA130	●	A20Q SDUCR 11	25	20	180	32	13	18	0,432			
KA132	●	A25R SDUCR 11	32	25	200	40	17	23	0,746			
KA134	●	A32T SDUCR 11	40	32	300	45	22	30	1,924			

93° SDUCL IK

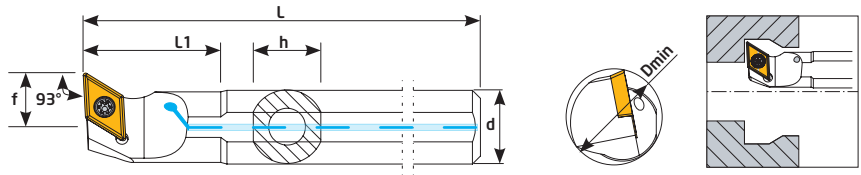

Sipariş Kodu Order Code Best.-Nr.	Stok/Stock/Lager	Ürün Kodu Product Code Produkt-Code	Ölçüler (mm) Dimensions(mm) Abmessungen (mm)							Kullanılan Uç Insert WSP	Sıkma Cıvatası Clamp Screw Torx-Schraube	Anahtar Torx Key Torx-Schlüssel
			Dmin	d	L	L1	f	h	kg			
KA250	●	A10J SDUCL 07	12	10	110	20	7	9	0,080	DC--0702	TC060 M2,5x5,5	T8
KA252	●	A12K SDUCL 07	16	12	125	25	9	11	0,120			
KA254	●	A14-16Q SDUCL 07	18	16	180	40	10,5	15	0,267			
KA256	●	A16Q SDUCL 07	20	16	180	30	11	15	0,263			
KA258	●	A16Q SDUCL 11	20	16	180	30	11	15	0,285			
KA259	●	A16M SDUCL 11	20	16	150	30	11	15	0,246	DC--11T3	TC067 M3,5x8,5	T15
KA260	●	A20Q SDUCL 11	25	20	180	32	13	18	0,432			
KA262	●	A25R SDUCL 11	32	25	200	40	17	23	0,746			
KA263	●	A32T SDUCL 11	40	32	300	45	22	30	1,924			

İçten Soğutmalı İç Çap Kater
Boring Bars With Coolant

107,5° SDQCR IK

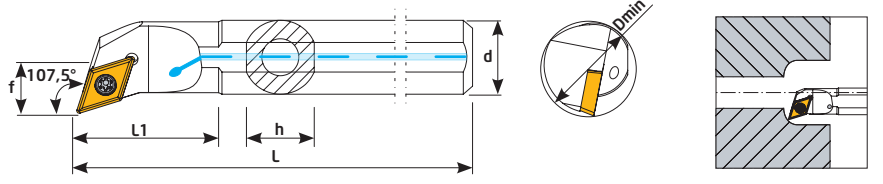

Sipariş Kodu Order Code Best.-Nr.	Stok/Stock/Lager	Ürün Kodu Product Code Produkt-Code	Ölçüler (mm) Dimensions(mm) Abmessungen (mm)							Kullanılan Uç Insert WSP	Sıkma Civatası Clamp Screw Torx-Schraube	Anahtar Torx Key Torx-Schlüssel
			Dmin	d	L	L1	f	h				
KA140	●	A10J SDQCR 07	12	10	110	20	7	9	0,074	DC--0702	TC060 M2,5x5,5	T8
KA142	●	A12K SDQCR 07	16	12	125	25	9	11	0,110			
KA143	●	A16M SDQCR 07	20	16	150	30	11	15	0,232			
KA144	●	A16Q SDQCR 07	20	16	180	30	11	15	0,282			
KA146	●	A16Q SDQCR 11	20	16	180	30	11	15	0,275	DC--11T3	TC067 M3,5x8,5	T15
KA148	●	A20Q SDQCR 11	25	20	180	32	13	18	0,425			
KA150	●	A25R SDQCR 11	32	25	200	40	17	23	0,738			

107,5° SDQCL IK

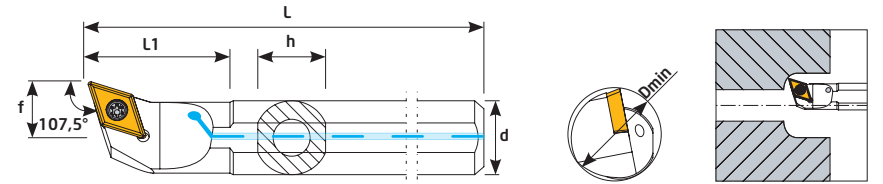

Sipariş Kodu Order Code Best.-Nr.	Stok/Stock/Lager	Ürün Kodu Product Code Produkt-Code	Ölçüler (mm) Dimensions(mm) Abmessungen (mm)							Kullanılan Uç Insert WSP	Sıkma Civatası Clamp Screw Torx-Schraube	Anahtar Torx Key Torx-Schlüssel
			Dmin	d	L	L1	f	h				
KA270	●	A10J SDQCL 07	12	10	110	20	7	9	0,074	DC--0702	TC060 M2,5x5,5	T8
KA272	●	A12K SDQCL 07	16	12	125	25	9	11	0,110			
KA273	●	A16M SDQCL 07	20	16	150	30	11	15	0,232			
KA274	●	A16Q SDQCL 07	20	16	180	30	11	15	0,282			
KA276	●	A16Q SDQCL 11	20	16	180	30	11	15	0,275	DC--11T3	TC067 M3,5x8,5	T15
KA278	●	A20Q SDQCL 11	25	20	180	32	13	18	0,425			
KA280	●	A25R SDQCL 11	32	25	200	40	17	23	0,738			

93° SVUCR IK

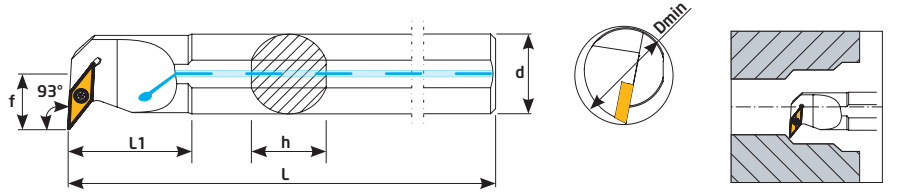
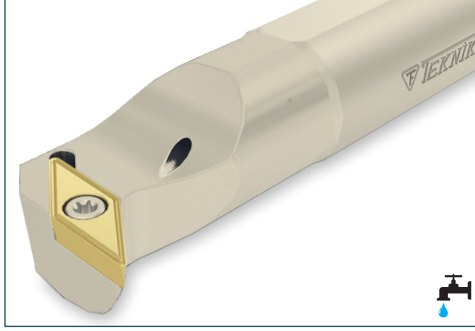

Sipariş Kodu Order Code Best.-Nr.	Stok/Stock/Lager	Ürün Kodu Product Code Produkt-Code	Ölçüler (mm) Dimensions(mm) Abmessungen (mm)							Kullanılan Uç Insert WSP	Sıkma Civatası Clamp Screw Torx-Schraube	Anahtar Torx Key Torx-Schlüssel
			Dmin	d	L	L1	f	h	kg			
KA211	●	A16Q SVUCR 11	20	16	180	30	11	15	0,268	VCMT 1103	TC060 M2,5x5,5	T8
KA212	●	A20Q SVUCR 11	25	20	180	32	13	18	0,689			
KA213	●	A25R SVUCR 16	32	25	200	40	17	23	0,720	VCMT 1604	TC074 M4x10	T15
KA214	●	A32T SVUCR 16	40	32	300	50	22	30	1,812			

93° SVUCL IK

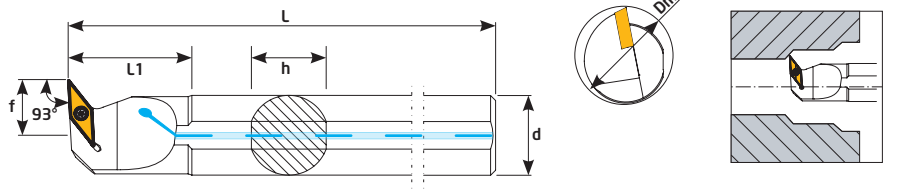
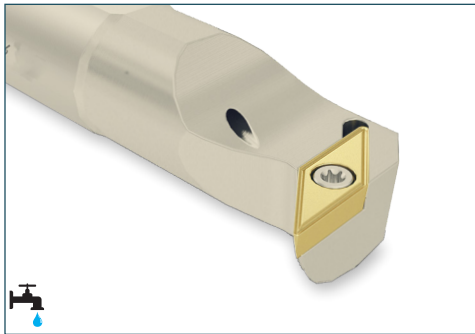

Sipariş Kodu Order Code Best.-Nr.	Stok/Stock/Lager	Ürün Kodu Product Code Produkt-Code	Ölçüler (mm) Dimensions(mm) Abmessungen (mm)							Kullanılan Uç Insert WSP	Sıkma Civatası Clamp Screw Torx-Schraube	Anahtar Torx Key Torx-Schlüssel
			Dmin	d	L	L1	f	h	kg			
KA300	●	A16Q SVUCL 11	20	16	180	30	11	15	0,268	VCMT 1103	TC060 M2,5x5,5	T8
KA302	●	A20Q SVUCL 11	25	20	180	32	13	18	0,689			
KA304	●	A25R SVUCL 16	32	25	200	40	17	23	0,720	VCMT 1604	TC074 M4x10	T15
KA306	●	A32T SVUCL 16	40	32	300	50	22	30	1,812			

İçten Soğutmalı İç Çap Kater
Boring Bars With Coolant

93° SVUBR IK

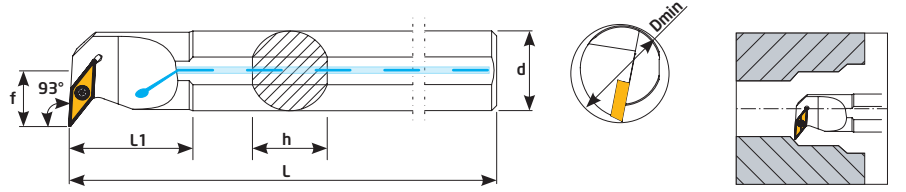
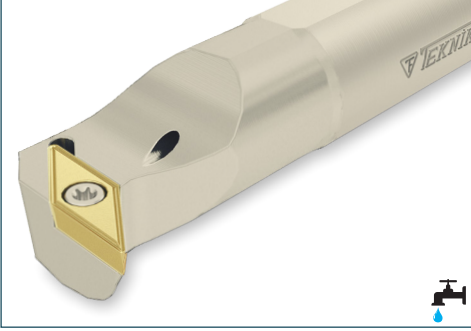

Sipariş Kodu Order Code Best.-Nr.	Stok/Stock/Lager	Ürün Kodu Product Code Produkt-Code	Ölçüler (mm) Dimensions(mm) Abmessungen (mm)							Kullanılan Uç Insert WSP	Sıkma Civatası Clamp Screw Torx-Schraube	Anahtar Torx Key Torx-Schlüssel
			Dmin	d	L	L1	f	h				
KA208	●	A25R SVUBR 16	32	25	200	40	17	23	0,723			
KA209	●	A32T SVUBR 16	40	32	300	50	22	30	1,909			

93° SVUBL IK

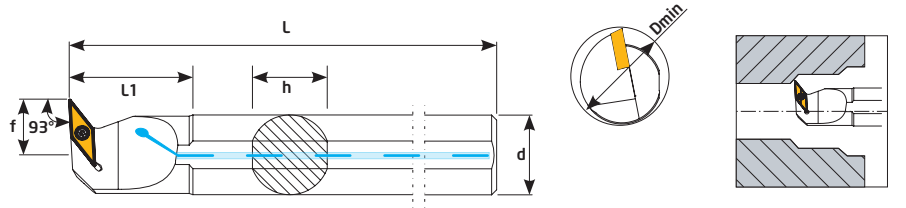
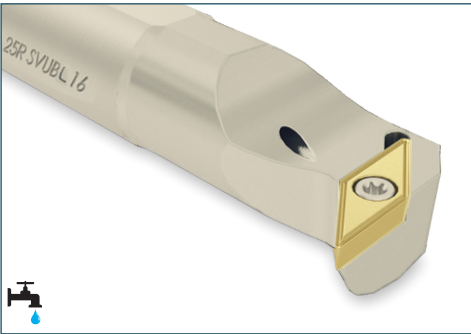

Sipariş Kodu Order Code Best.-Nr.	Stok/Stock/Lager	Ürün Kodu Product Code Produkt-Code	Ölçüler (mm) Dimensions(mm) Abmessungen (mm)							Kullanılan Uç Insert WSP	Sıkma Civatası Clamp Screw Torx-Schraube	Anahtar Torx Key Torx-Schlüssel
			Dmin	d	L	L1	f	h				
KA286	●	A25R SVUBL 16	32	25	200	40	17	23	0,723			
KA288	●	A32T SVUBL 16	40	32	300	50	22	30	1,909			

107,5° SVQCR IK

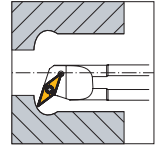
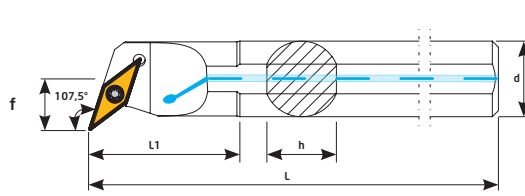
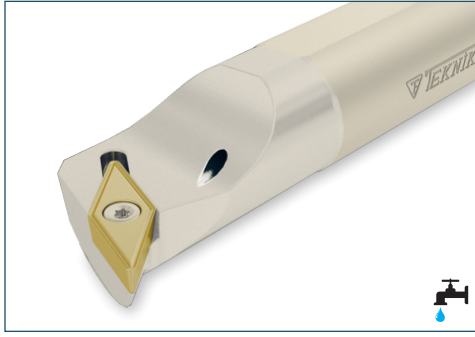

Sipariş Kodu Order Code Best.-Nr.	Stok/Stock/Lager	Ürün Kodu Product Code Produkt-Code	Ölçüler (mm) Dimensions(mm) Abmessungen (mm)							Kullanılan Uç Insert WSP	Sıkma Civatası Clamp Screw Torx-Schraube	Anahtar Torx Key Torx-Schlüssel
			Dmin	d	L	L1	f	h				
KA221	●	A16Q SVQCR 11	20	16	180	30	11	15	0,271			
KA222	●	A20Q SVQCR 11	25	20	180	30	13	18	1,752			

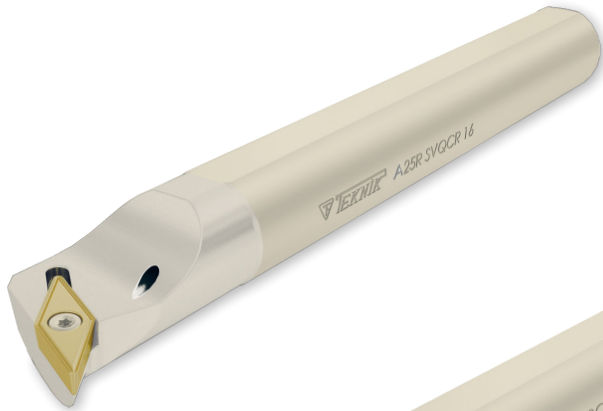

P Sistem Kater
P System Turning Holder
P System Drehhalter



www.teknikcuttingtools.com



Kalite için TEKNİK çözüm
Technical solution for quality



93° PDJNR

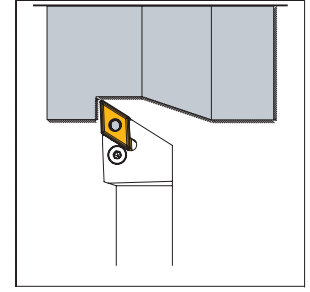
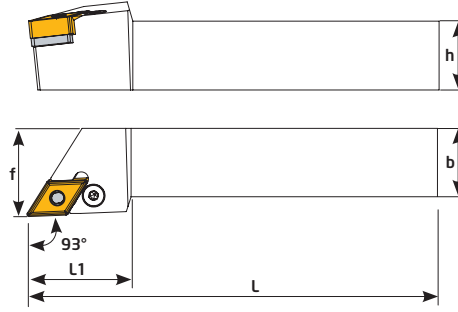
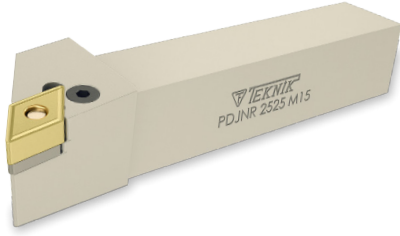

Sipariş Kodu Order Code Best.-Nr.	Stok/Stock/Lager	Ürün Kodu Product Code Produkt-Code	Ölçüler (mm) Dimensions(mm) Abmessungen (mm)						Kullanılan Uç Insert WSP	Sıkma Civatası Clamp Screw Klemm-Schraube	Altılık Shim U-Platte	Levye Sacı Lock Pin Rohrstift	Levye Lever Kniehebel	Anahtar Allen Key Inbuss-Schlüssel
			L	L1	h	f	b	Ⓜ						
P107	●	PDJNR 1616 H11	100	25	16	25	16	0,242	DNMG 1104	TH-613-4A M6	TA013	TS-3	TL3	2,5 Allen
P108	●	PDJNR 2020 K11	125	30	20	25	20	0,435		TH-617 M6				
P109	●	PDJNR 2525 M11	150	30	25	32	25	0,767		TH-822 M8				
P110	●	PDJNR 2020 K15	125	35	20	25	20	0,402	DNMG 1506	TH-825 M8	TA014-1	TS-4	TL4B	3 Allen
P112	●	PDJNR 2525 M15	150	38	25	32	25	0,730		TH-825 M8				
P114	●	PDJNR 3232 P15	170	38	32	40	32	1,384						

93° PDJNL

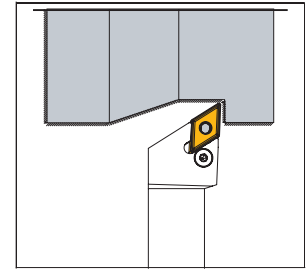
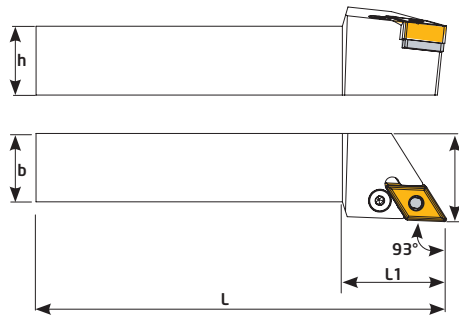
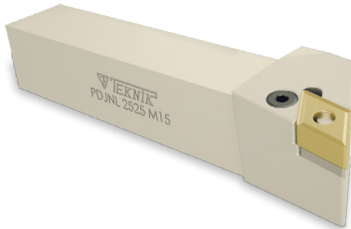

Sipariş Kodu Order Code Best.-Nr.	Stok/Stock/Lager	Ürün Kodu Product Code Produkt-Code	Ölçüler (mm) Dimensions(mm) Abmessungen (mm)						Kullanılan Uç Insert WSP	Sıkma Civatası Clamp Screw Klemm-Schraube	Altılık Shim U-Platte	Levye Sacı Lock Pin Rohrstift	Levye Lever Kniehebel	Anahtar Allen Key Inbuss-Schlüssel
			L	L1	h	f	b	Ⓜ						
P119	●	PDJNL 1616 H11	100	25	16	25	16	0,242	DNMG 1104	TH-613-4A M6	TA013	TS-3	TL3	2,5 Allen
P120	●	PDJNL 2020 K11	125	30	20	25	20	0,435		TH-617 M6				
P121	●	PDJNL 2525 M11	150	30	25	32	25	0,767		TH-822 M8				
P122	●	PDJNL 2020 K15	125	35	20	25	20	0,402	DNMG 1506	TH-825 M8	TA014-1	TS-4	TL4B	3 Allen
P124	●	PDJNL 2525 M15	150	38	25	32	25	0,730		TH-825 M8				
P126	●	PDJNL 3232 P15	170	38	32	40	32	1,384						

95° PCLNR

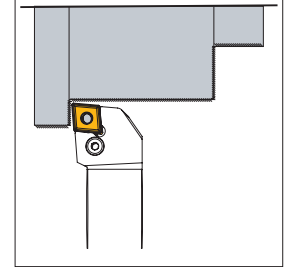
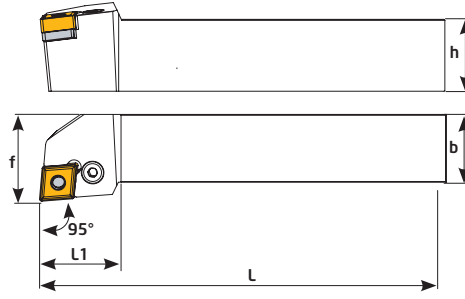
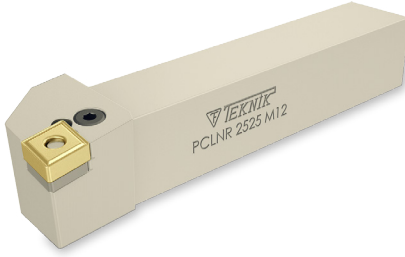

Sipariş Kodu Order Code Best.-Nr.	Stok/Stock/Lager	Ürün Kodu Product Code Produkt-Code	Ölçüler (mm) Dimensions (mm) Abmessungen (mm)							Kullanılan Uç Insert WSP	Sıkma Cıvatası Clamp Screw Klemm-Schraube	Altlık Shim U-Platte	Levye Sacı Lock Pin Rohrstift	Levye Lever Kniehebel	Anahtar Allen Key Inbuss-Schlüssel
			L	L1	h	f	b	kg							
P126-1	●	PCLNR 1616 H09	100	20	16	20	16	0,231	CNMG 09T3	TH617 M6		TS3	TL3	2,5 Allen	
P127	●	PCLNR 2020 K09	125	22	20	25	20	0,428							
P128	●	PCLNR 2525 M09	150	22	25	32	25	0,785							
P129	●	PCLNR 1616 H12	100	30	16	20	16	0,225	CNMG 1204	TH818 M8	TA016-1	TS4	TL4	3 Allen	
P130	●	PCLNR 2020 K12	125	30	20	25	20	0,421							
P132	●	PCLNR 2525 M12	150	30	25	32	25	0,766							
P134	●	PCLNR 3232 P12	170	30	32	40	32	1,429							

95° PCLNL

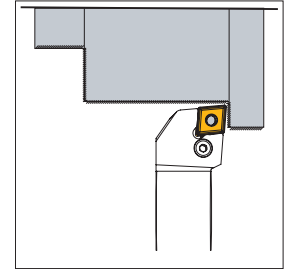
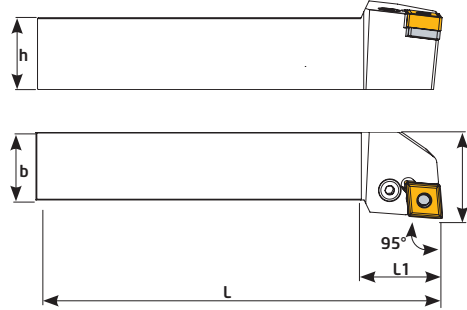
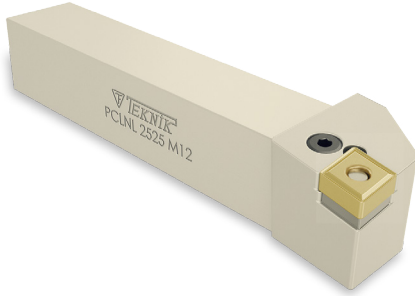

Sipariş Kodu Order Code Best.-Nr.	Stok/Stock/Lager	Ürün Kodu Product Code Produkt-Code	Ölçüler (mm) Dimensions (mm) Abmessungen (mm)							Kullanılan Uç Insert WSP	Sıkma Cıvatası Clamp Screw Klemm-Schraube	Altlık Shim U-Platte	Levye Sacı Lock Pin Rohrstift	Levye Lever Kniehebel	Anahtar Allen Key Inbuss-Schlüssel
			L	L1	h	f	b	kg							
P136	●	PCLNL 1616 H09	100	20	16	20	16	0,231	CNMG 09T3	TH617 M6	TA015	TS3	TL3	2,5 Allen	
P137	●	PCLNL 2020 K09	125	22	20	25	20	0,428							
P138	●	PCLNL 2525 M09	150	22	25	32	25	0,785							
P139	●	PCLNL 1616 H12	100	30	16	20	16	0,225	CNMG 1204	TH 818 M8	TA016-1	TS4	TL4	3 Allen	
P140	●	PCLNL 2020 K12	125	30	20	25	20	0,421							
P142	●	PCLNL 2525 M12	150	30	25	32	25	0,766							
P144	●	PCLNL 3232 P12	170	30	32	40	32	1,429							

95° PWLNR 08

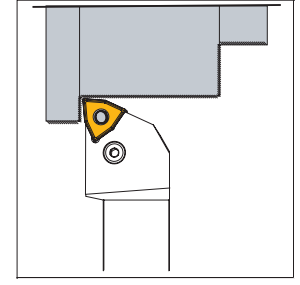
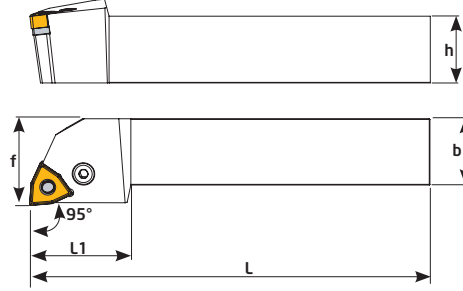
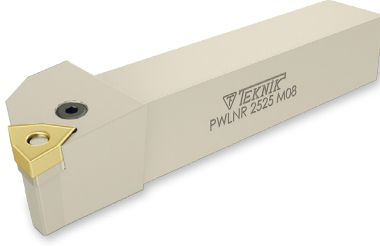

Sipariş Kodu Order Code Best.-Nr.	Stok/Stock/Lager	Ürün Kodu Product Code Produkt-Code	Ölçüler (mm) Dimensions(mm) Abmessungen (mm)							Kullanılan Uç Insert WSP	Sıkma Civatası Clamp Screw Klemm-Schraube	Altık Shim U-Platte	Levye Sacı Lock Pin Rohrstift	Levye Lever Kniehebel	Anahtar Allen Key Inbuss-Schlüssel
			L	L1	h	f	b	ISO							
P150	●	PWLNLR 2020 K08	125	30	20	25	20	0,430	WNMG0804	TH-821 M8	TA020-1	TS4	TL4	3 Allen	
P151	●	PWLNLR 2525 M08	150	38	25	32	25	0,773							
P152	●	PWLNLR 3232 P08	170	38	32	40	32	1,421							

95° PWLNL 08

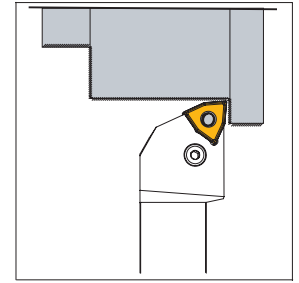
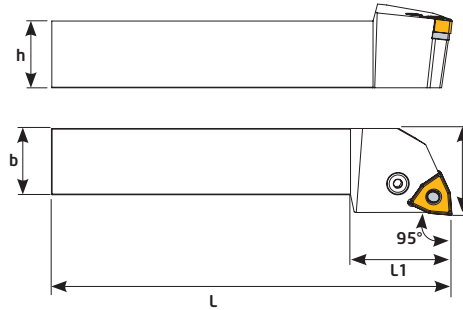
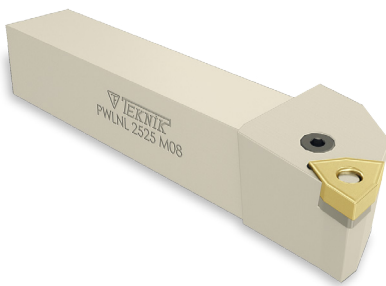

Sipariş Kodu Order Code Best.-Nr.	Stok/Stock/Lager	Ürün Kodu Product Code Produkt-Code	Ölçüler (mm) Dimensions(mm) Abmessungen (mm)							Kullanılan Uç Insert WSP	Sıkma Civatası Clamp Screw Klemm-Schraube	Altık Shim U-Platte	Levye Sacı Lock Pin Rohrstift	Levye Lever Kniehebel	Anahtar Allen Key Inbuss-Schlüssel
			L	L1	h	f	b	ISO							
P155	●	PWLNL 2020 K08	125	30	20	25	20	0,430	WNMG0804	TH-821 M8	TA020-1	TS4	TL4	3 Allen	
P156	●	PWLNL 2525 M08	150	38	25	32	25	0,773							
P157	●	PWLNL 3232 P08	170	38	32	40	32	1,421							

95° PWLNR 06

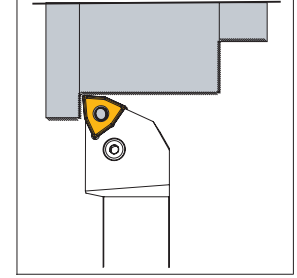
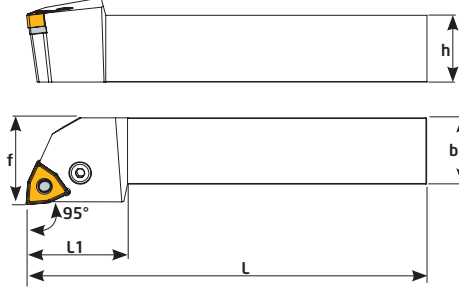
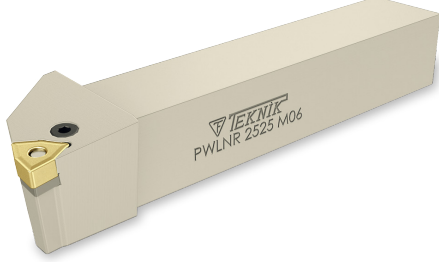

Sipariş Kodu Order Code Best.-Nr.	Stok/Stock/Lager	Ürün Kodu Product Code Produkt-Code	Ölçüler (mm) Dimensions(mm) Abmessungen (mm)						Kullanılan Uç Insert WSP	Sıkma Civatası Clamp Screw Klemm-Schraube	Altık Shim U-Platte	Levyé Sacı Lock Pin Rohrstift	Levyé Lever Kniehebel	Anahtar Allen Key Inbuss-Schlüssel
			L	L1	h	f	b	kg						
P158	●	PWLNR 1616 H06	100	30	16	20	16	0,223	WNMG 0604	TH-617 M6	TA021	TS3	TL3	2,5 Allen
P160	●	PWLNR 2020 K06	125	30	20	25	20	0,429						
P161	●	PWLNR 2525 M06	150	30	25	32	25	0,758						

95° PWLNL 06

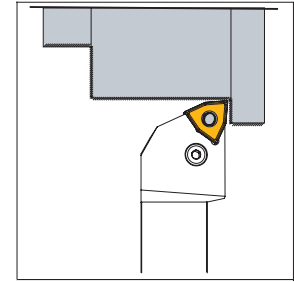
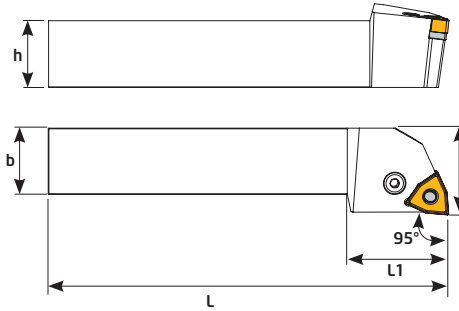

Sipariş Kodu Order Code Best.-Nr.	Stok/Stock/Lager	Ürün Kodu Product Code Produkt-Code	Ölçüler (mm) Dimensions(mm) Abmessungen (mm)						Kullanılan Uç Insert WSP	Sıkma Civatası Clamp Screw Klemm-Schraube	Altık Shim U-Platte	Altık Pimi Lock Pin Rohrstift	Levyé Lever Kniehebel	Anahtar Allen Key Inbuss-Schlüssel
			L	L1	h	f	b	kg						
P164	●	PWLNL 1616 H06	100	30	16	20	16	0,223	WNMG 0604	TH-617 M6	TA021	TS3	TL3	2,5 Allen
P165	●	PWLNL 2020 K06	125	30	20	25	20	0,429						
P166	●	PWLNL 2525 M06	150	30	25	32	25	0,758						

45° PSSNR

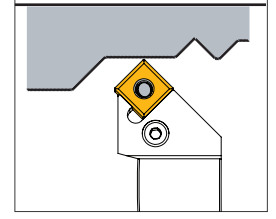
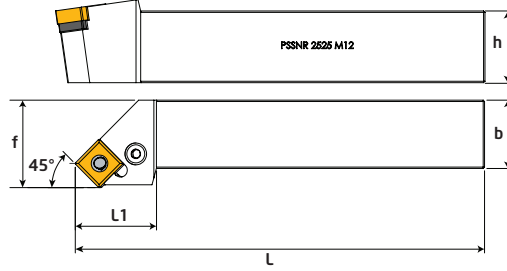

Sipariş Kodu Order Code Best.-Nr.	Stok/Lager	Ürün Kodu Product Code Produkt-Code	Ölçüler (mm) Dimensions(mm) Abmessungen (mm)						Kullanılan Uç Insert WSP	Sıkma Civatası Clamp Screw Klemm-Schraube	Altlık Shim U-Platte	Altlık Pimi Lock Pin Rohrstift	Levye Lever Kniehebel	Anahtar Allen Key Inbuss-Schlüssel
			L	L1	h	f	b	kg						
P170	●	PSSNR 1616 H12	100	30	16	20	16	0,218	SNMG1204	TH-818 M8	TA050	TS4	TL4	3 Allen
P171	●	PSSNR 2020 K12	125	30	20	25	20	0,416		TH-821 M8				
P172	●	PSSNR 2525 M12	150	30	25	32	25	0,742						

45° PSSNL

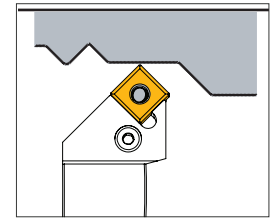
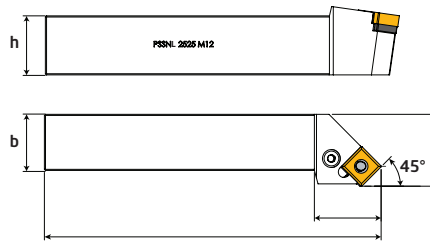

Sipariş Kodu Order Code Best.-Nr.	Stok/Lager	Ürün Kodu Product Code Produkt-Code	Ölçüler (mm) Dimensions(mm) Abmessungen (mm)						Kullanılan Uç Insert WSP	Sıkma Civatası Clamp Screw Klemm-Schraube	Altlık Shim U-Platte	Altlık Pimi Lock Pin Rohrstift	Levye Lever Kniehebel	Anahtar Allen Key Inbuss-Schlüssel
			L	L1	h	f	b	kg						
P180	●	PSSNL 1616 H12	100	30	16	20	16	0,218	SNMG1204	TH-818 M8	TA050	TS4	TL4	3 Allen
P181	●	PSSNL 2020 K12	125	30	20	25	20	0,416		TH-821 M8				
P182	●	PSSNL 2525 M12	150	30	25	32	25	0,742						

93° PDUNR

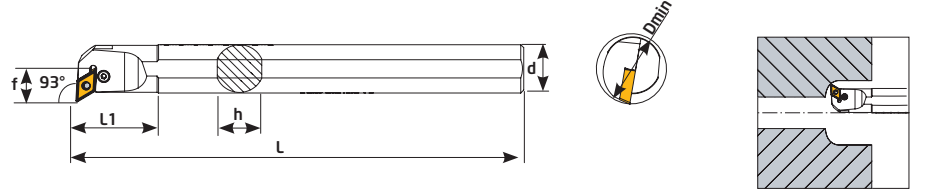

Sipariş Kodu Order Code Best.-Nr.	Stok/Stock/Lager	Ürün Kodu Product Code Produkt-Code	Ölçüler (mm) Dimensions(mm) Abmessungen (mm)							Kullanılan Uç Insert WSP	Sıkma Civatası Clamp Screw Klemm-Schraube	Altlık Shim U-Platte	Levye Sacı Lock Pin Rohrstift	Levye Lever Kniehebel	Anahtar Allen Key Inbuss-Schlüssel
			Dmin	d	L	L1	f	h							
P300	●	S25S PDUNR 15	32	25	250	50	17	23	0,930	DNMG 1506	TH6134A M6	---	---	TL4A	2,5 Allen
P302	●	S32T PDUNR 15	40	32	300	55	22	30	1,805		TH822 M8	TA014-1	TS-4	TL4B	3 Allen
P304	●	S40T PDUNR 15	50	40	300	55	27	38	2,790						

93° PDUNL

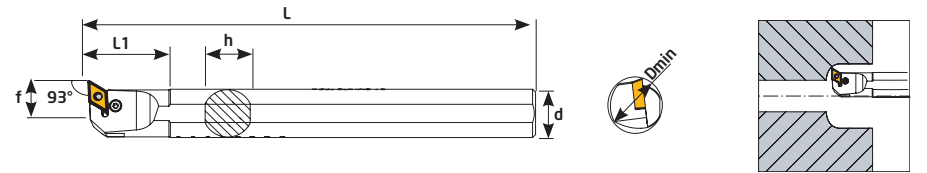
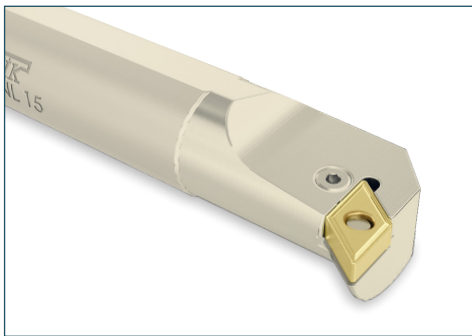

Sipariş Kodu Order Code Best.-Nr.	Stok/Stock/Lager	Ürün Kodu Product Code Produkt-Code	Ölçüler (mm) Dimensions(mm) Abmessungen (mm)							Kullanılan Uç Insert WSP	Sıkma Civatası Clamp Screw Klemm-Schraube	Altlık Shim U-Platte	Levye Sacı Lock Pin Rohrstift	Levye Lever Kniehebel	Anahtar Allen Key Inbuss-Schlüssel
			Dmin	d	L	L1	f	h							
P310	●	S25S PDUNL 15	32	25	250	50	17	23	0,930	DNMG 1506	TH6134A M6	---	---	TL4A	2,5 Allen
P312	●	S32T PDUNL 15	40	32	300	55	22	30	1,805		TH822 M8	TA014-1	TS-4	TL4B	3 Allen
P314	●	S40T PDUNL 15	50	40	300	55	27	38	2,790						

95° PCLNR

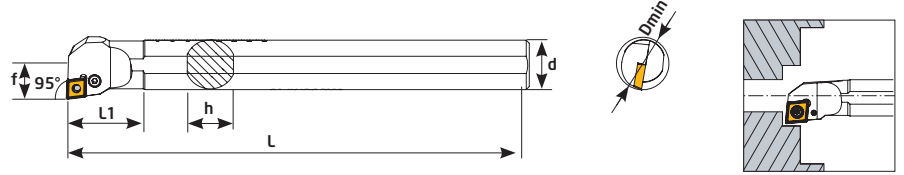

Sipariş Kodu Order Code Best.-Nr.	Stok/Stock/Lager	Ürün Kodu Product Code Produkt-Code	Ölçüler (mm) Dimensions(mm) Abmessungen (mm)							Kullanılan Uç Insert WSP	Sıkma Civatası Clamp Screw Klemm-Schraube	Altlık Shim U-Platte	Levye Sacı Lock Pin Rohrstift	Levye Lever Kniehebel	Anahtar Allen Key Inbuss-Schlüssel
			Dmin	d	L	L1	f	h	kg						
P338	●	S20R PCLNR 12	24	20	200	50	13	18	0,540	CNMG 1204	TH6134A M6	---	---	TL4A	2,5 Allen
P340	●	S25S PCLNR 12	32	25	250	50	17	23	0,978						
P342	●	S32T PCLNR 12	40	32	300	50	22	30	1,815						
P344	●	S40T PCLNR 12	50	40	300	55	27	38	1,825						

95° PCLNL

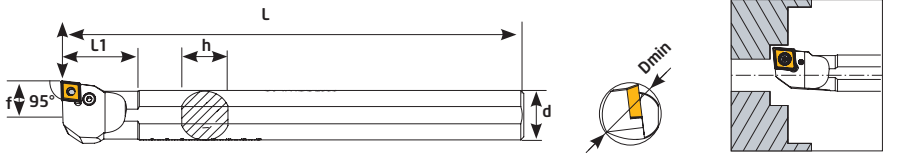
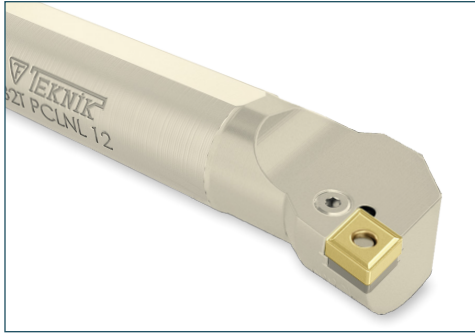

Sipariş Kodu Order Code Best.-Nr.	Stok/Stock/Lager	Ürün Kodu Product Code Produkt-Code	Ölçüler (mm) Dimensions(mm) Abmessungen (mm)							Kullanılan Uç Insert WSP	Sıkma Civatası Clamp Screw Klemm-Schraube	Altlık Shim U-Platte	Levye Sacı Lock Pin Rohrstift	Levye Lever Kniehebel	Anahtar Allen Key Inbuss-Schlüssel
			Dmin	d	L	L1	f	h	kg						
P348	●	S20R PCLNR 12	24	20	200	50	13	18	0,540	CNMG 1204	TH6134A M6	---	---	TL4A	2,5 Allen
P350	●	S25S PCLNL 12	32	25	250	50	17	23	0,978						
P352	●	S32T PCLNL 12	40	32	300	50	22	30	1,815						
P354	●	S40T PCLNL 12	50	40	300	55	27	38	1,825						

95° PWLNR 08

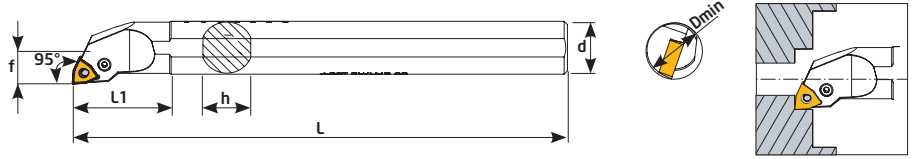
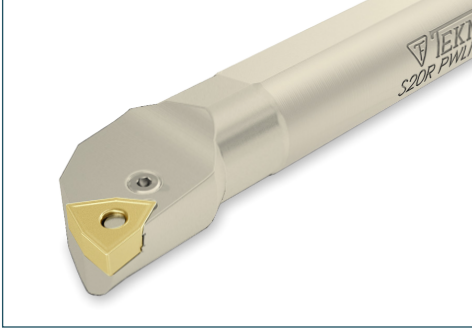

Sipariş Kodu Order Code Best.-Nr.	Stok/Stok/Lager	Ürün Kodu Product Code Produkt-Code	Ölçüler (mm) Dimensions(mm) Abmessungen (mm)							Kullanılan Uç Insert WSP	Sıkma Civatası Clamp Screw Klemm-Schraube	Altlık Shim U-Platte	Levye Sacı Lock Pin Rohrstift	Levye Lever Kniehebel	Anahtar Allen Key Inbuss-Schlüssel
			Dmin	d	L	L1	f	h	kg						
P360	●	S25S PWLNR 08	32	25	250	50	17	23	0,911	WNMG 0804	TH6134A M6	---	---	TL4A	2,5 Allen
P362	●	S32T PWLNR 08	40	32	300	60	22	30	1,764		TH821 M8	TA020-1	TS-4	TL4	3 Allen
P364	●	S40T PWLNR 08	50	40	300	60	27	38	2,450						

95° PWLNL 08

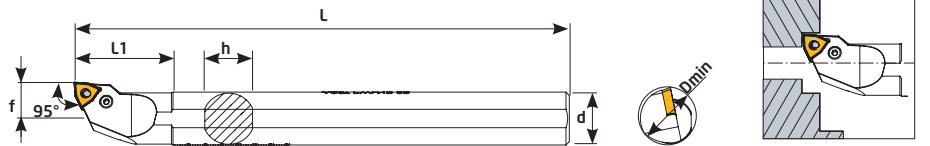
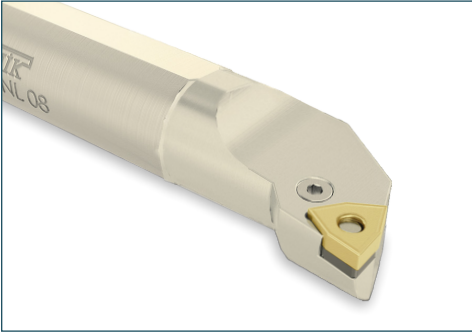

Sipariş Kodu Order Code Best.-Nr.	Stok/Stok/Lager	Ürün Kodu Product Code Produkt-Code	Ölçüler (mm) Dimensions(mm) Abmessungen (mm)							Kullanılan Uç Insert WSP	Sıkma Civatası Clamp Screw Klemm-Schraube	Altlık Shim U-Platte	Levye Sacı Lock Pin Rohrstift	Levye Lever Kniehebel	Anahtar Allen Key Inbuss-Schlüssel
			Dmin	d	L	L1	f	h	kg						
P370	●	S25S PWLNL 08	32	25	250	50	17	23	0,911	WNMG 0804	TH6134A M6	---	---	TL4A	2,5 Allen
P372	●	S32T PWLNL 08	40	32	300	60	22	30	1,764		TH821 M8	TA020-1	TS-4	TL4	3 Allen
P374	●	S40T PWLNL 08	50	40	300	60	27	38	2,450						

95° PWLNR 06

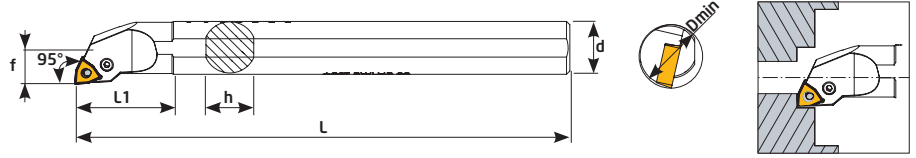
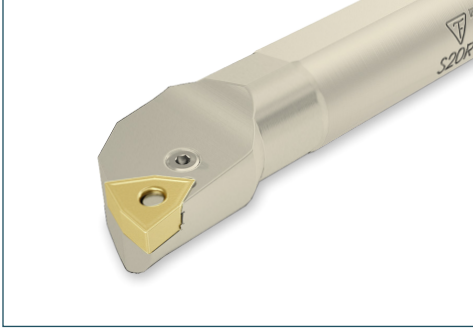

Sipariş Kodu Order Code Best.-Nr.	Stok/Stock/Lager	Ürün Kodu Product Code Produkt-Code	Ölçüler (mm) Dimensions(mm) Abmessungen (mm)							Kullanılan Uç Insert WSP	Sıkma Civatası Clamp Screw Klemm-Schraube	Levye Lever Kniehebel	Anahtar Allen Key Inbuss-Schlüssel
			Dmin	d	L	L1	f	h	kg				
P380	●	S16R PWLNR 06	20	16	200	40	11	15	0,316	WNMG 0604	TH512 M5	TL3B	2 Allen
P382	●	S20R PWLNR 06	25	20	200	40	13	18	0,502				

95° PWLNL 06

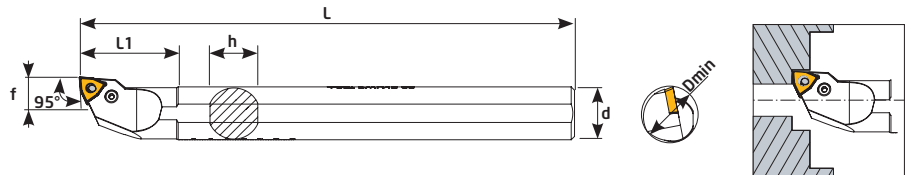
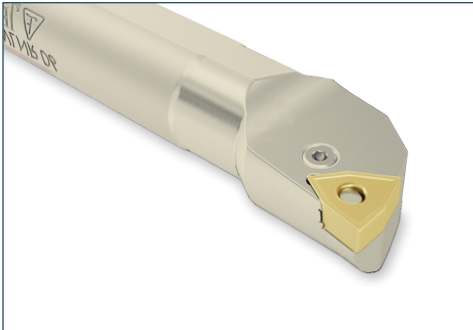

Sipariş Kodu Order Code Best.-Nr.	Stok/Stock/Lager	Ürün Kodu Product Code Produkt-Code	Ölçüler (mm) Dimensions(mm) Abmessungen (mm)							Kullanılan Uç Insert WSP	Sıkma Civatası Clamp Screw Klemm-Schraube	Levye Lever Kniehebel	Anahtar Allen Key Inbuss-Schlüssel
			Dmin	d	L	L1	f	h	kg				
P388	●	A16R PWLNL 06	20	16	200	40	11	15	0,316	WNMG 0604	TH512 M5	TL3B	2 Allen
P390	●	A20R PWLNL 06	25	20	200	40	13	18	0,502				

D-M-C Sistem Kater
D-M-C System Turning Holder
D-M-C System Drehhalter

TEKNIK
Cutting Tools



www.teknikcuttingtools.com



Kalite için **TEKNIK** çözüm
Technical solution for quality



93° DDJNR

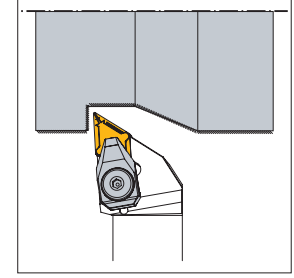
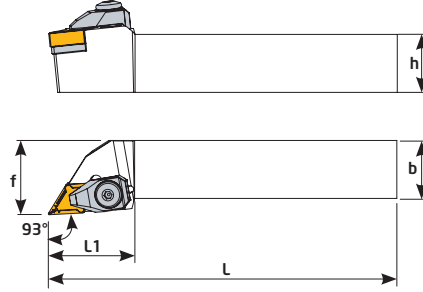
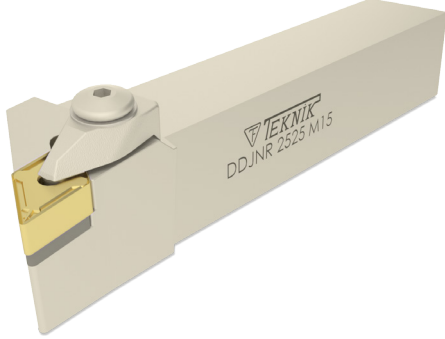

Sipariş Kodu Order Code Best.-Nr.	Stok/Stock/Lager	Ürün Kodu Product Code Produkt-Code	Ölçüler (mm) Dimensions(mm) Abmessungen (mm)						Kullanılan Uç Insert WSP	Baskı Cıvatası Locking Screw Verriegelungs Schraube	Altlık Shim U-Platte	Altlık Cıvatası Shim Screw U-Platte Schraube	Baskı Kepi Clamp Spann pratze	Yay Spring Feder	Pul Washer U-Scheibe	Anahtar Allen Key Inbuss-Schlüs- sel
			L	L1	h	f	b	kg								
D167	●	DDJNR 2020 K11	125	30	20	25	20	0,421	DN-- 1104	TC046 M5	TA030	TC075 M4x11	BK024	BY041	BSP031	3 Allen
D168	●	DDJNR 2525 M11	150	30	25	32	25	0,751								
D170	●	DDJNR 2020 K15	125	35	20	25	20	0,425								
D172	●	DDJNR 2525 M15	150	35	25	32	25	0,756	DN-- 1506	TC044 M6	TA014-1	TC038 M4x10	BK020	BY040	BSP030	4 Allen
D174	●	DDJNR 3232 P15	170	35	32	40	32	1,345								

93° DDJNL

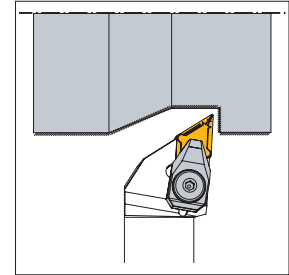
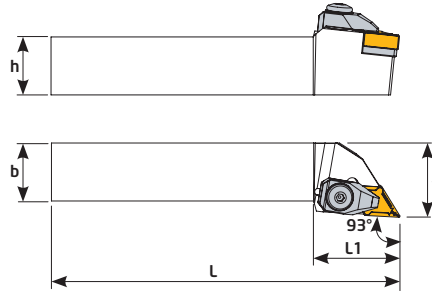
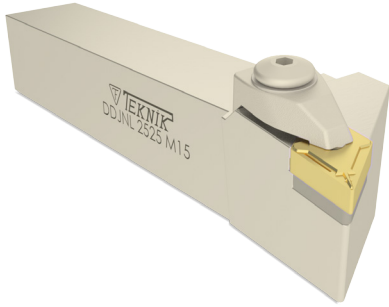

Sipariş Kodu Order Code Best.-Nr.	Stok/Stock/Lager	Ürün Kodu Product Code Produkt-Code	Ölçüler (mm) Dimensions(mm) Abmessungen (mm)						Kullanılan Uç Insert WSP	Baskı Cıvatası Locking Screw Verriegelungs Schraube	Altlık Shim U-Platte	Altlık Cıvatası Shim Screw U-Platte Schraube	Baskı Kepi Clamp Spann pratze	Yay Spring Feder	Pul Washer U-Scheibe	Anahtar Allen Key Inbuss-Schlüs- sel
			L	L1	h	f	b	kg								
D307-1	●	DDJNL 2020 K11	125	30	20	25	20	0,421	DN-- 1104	TC046 M5	TA030	TC075 M4x11	BK024	BY041	BSP031	3 Allen
D308	●	DDJNL 2525 M11	150	30	25	32	25	0,751								
D310	●	DDJNL 2020 K15	125	35	20	25	20	0,425								
D312	●	DDJNL 2525 M15	150	35	25	32	25	0,756	DN-- 1506	TC044 M6	TA014-1	TC038 M4x10	BK020	BY040	BSP030	4 Allen
D314	●	DDJNL 3232 P15	170	35	32	40	32	1,345								

62,5° DDNNN

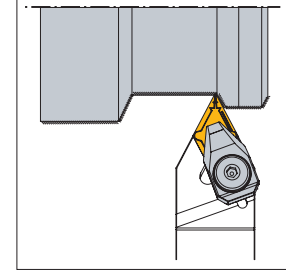
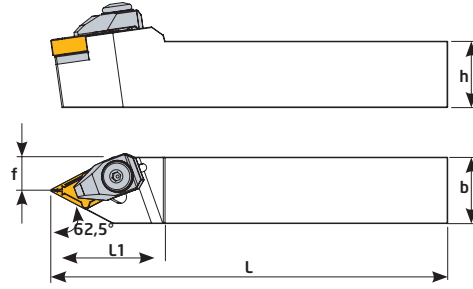
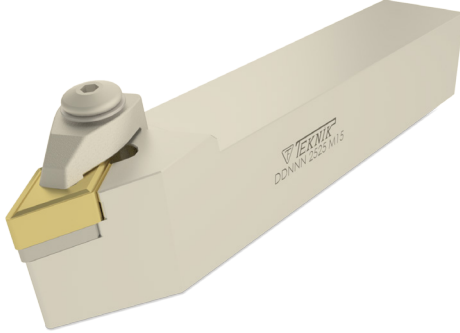

Sipariş Kodu Order Code Best.-Nr.	Stok/Stock/Lager	Ürün Kodu Product Code Produkt-Code	Ölçüler (mm) Dimensions(mm) Abmessungen (mm)						Kullanılan Uç Insert WSP	Baskı Civatası Locking Screw Verriegelungs Schraube	Altlık Shim U-Platte	Altlık Civatası Shim Screw U-Platte Schraube	Baskı Keps Clamp Spannpratze	Yay Spring Feder	Pul Washer U-Scheibe	Anahtar Allen Key Inbuss-Schlüssel
			L	L1	h	f	b	kg								
D104	●	DDNNN 2020 K15	125	40	20	10	20	0,404								
D106	●	DDNNN 2525 M15	150	40	25	12,5	25	0,724	DN-- 1506	TC044 M6	TA014-1	TC038 M4x10	BK020	BY040	BSP030	4 Allen
D109	●	DDNNN 3232 P15	170	40	32	16	32	1,290								

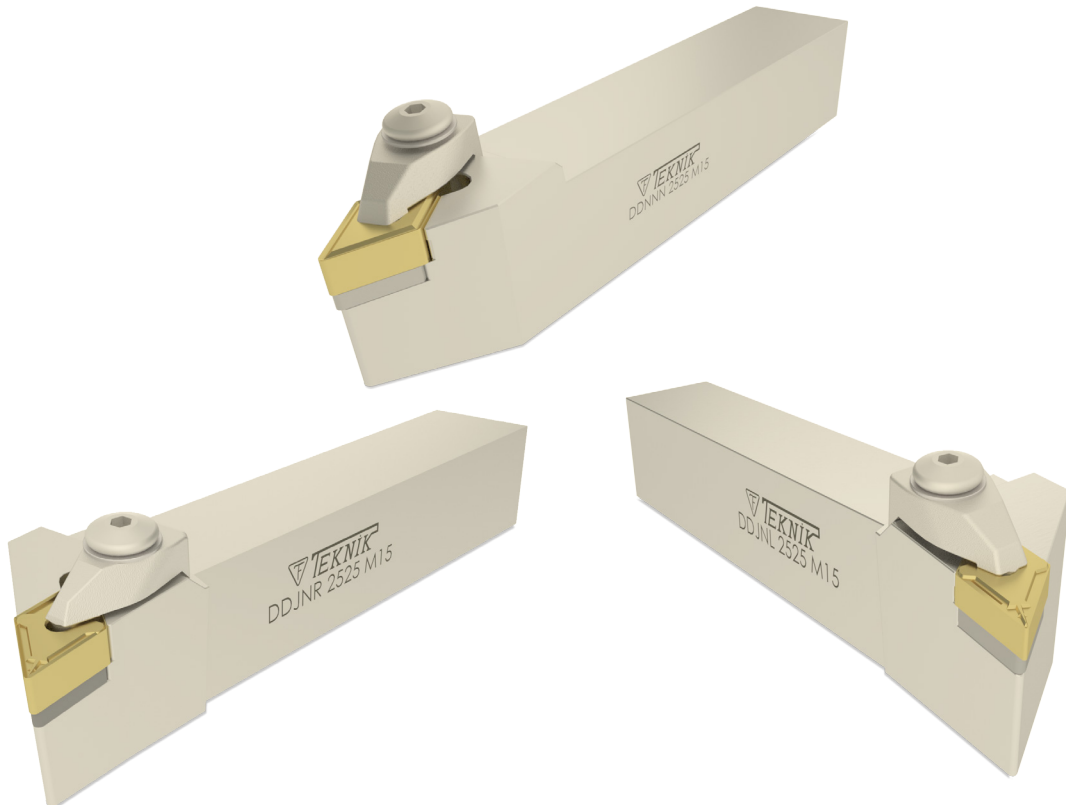

107,5° DDHNR

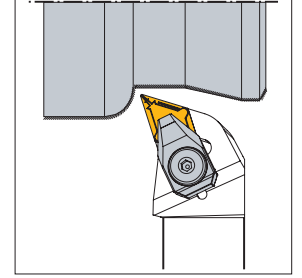
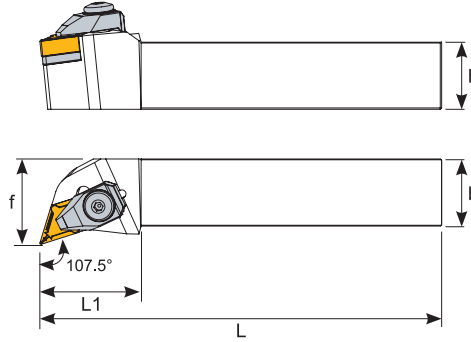
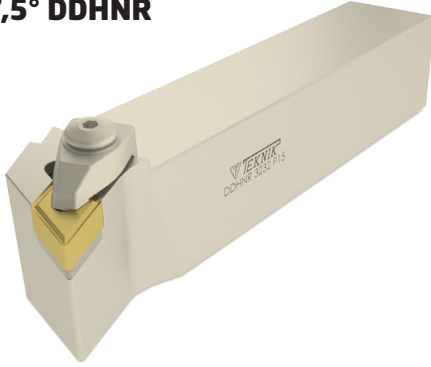

Sipariş Kodu Order Code Best.-Nr.	Stok/Stock/Lager	Ürün Kodu Product Code Produkt-Code	Ölçüler (mm) Dimensions(mm) Abmessungen (mm)					Kullanılan Uç Insert WSP	Baskı Cıvatası Locking Screw Verriegelungs Schraube	Altlık Shim U-Platte	Altlık Cıvatası Shim Screw U-Platte Schraube	Baskı Kepi Clamp Spann pratze	Yay Spring Feder	Pul Washer U-Scheibe	Anahtar Allen Key Inbuss-Schlüssel	
			L	L1	h	f	b									
D096	●	DDHNR 2020 K15	125	33	20	25	20	0,428	DN-- 1506	TC044 M6	TA014-1	TC038 M4x10	BK020	BY040	BSP030	4 Allen
D097	●	DDHNR 2525 M15	150	33	25	32	25	0,753								
D098	●	DDHNR 3232 P15	170	33	32	40	32	1,290								

107,5° DDHNL

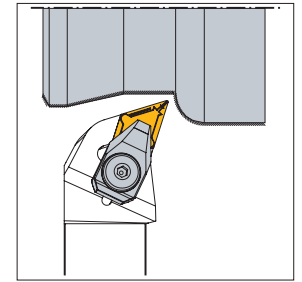
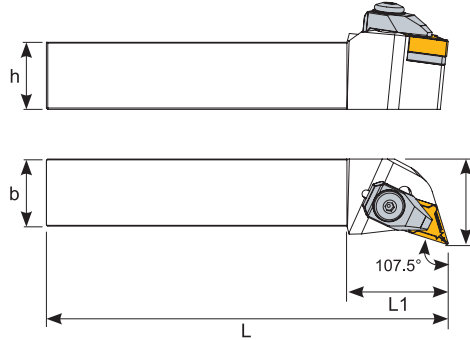

Sipariş Kodu Order Code Best.-Nr.	Stok/Stock/Lager	Ürün Kodu Product Code Produkt-Code	Ölçüler (mm) Dimensions(mm) Abmessungen (mm)					Kullanılan Uç Insert WSP	Baskı Cıvatası Locking Screw Verriegelungs Schraube	Altlık Shim U-Platte	Altlık Cıvatası Shim Screw U-Platte Schraube	Baskı Kepi Clamp Spann pratze	Yay Spring Feder	Pul Washer U-Scheibe	Anahtar Allen Key Inbuss-Schlüssel	
			L	L1	h	f	b									
D295	●	DDHNL 2020 K15	125	33	20	25	20	0,428	DN-- 1506	TC044 M6	TA014-1	TC038 M4x10	BK020	BY040	BSP030	4 Allen
D296	●	DDHNL 2525 M15	150	33	25	32	25	0,753								
D297	●	DDHNL 3232 P15	170	33	32	40	32	1,290								

93° DDJNR

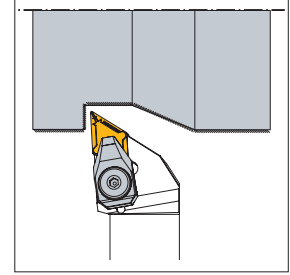
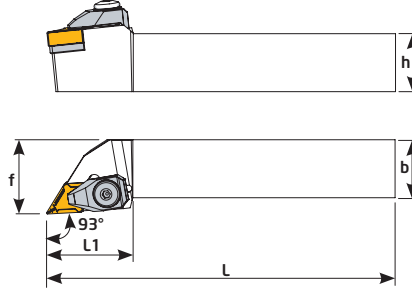
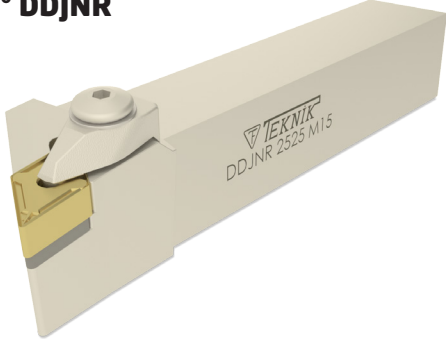

Sipariş Kodu Order Code Best.-Nr.	Stok/Stock/Lager	Ürün Kodu Product Code Produkt-Code	Ölçüler (mm) Dimensions(mm) Abmessungen (mm)							Kullanılan Uç Insert WSP	Baskı Civatası Locking Screw Verriegelungs Schraube	Altılık Shim U-Platte	Altılık Civatası Shim Screw U-Platte Schraube	Baskı Kepi Clamp Spannpratze	Yay Spring Feder	Pul Washer U-Scheibe	Anahtar Allen Key Inbuss-Schlüssel
			L	L1	h	f	b	kg									
D171	●	DDJNR 2020 K15	125	38	20	25	20	0,426	DN-- 1504	TC044 M6	TA014-1	TC038 M4x10	BK020	BY040	BSP030	4 Allen	
D169	●	DDJNR 2525 M15	150	38	25	32	25	0,763									

93° DDJNL

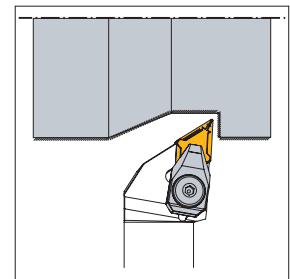
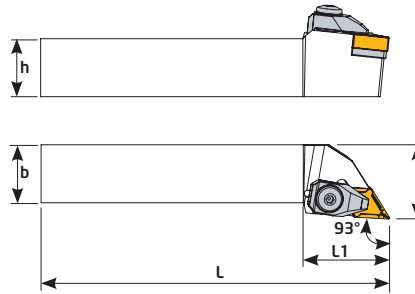
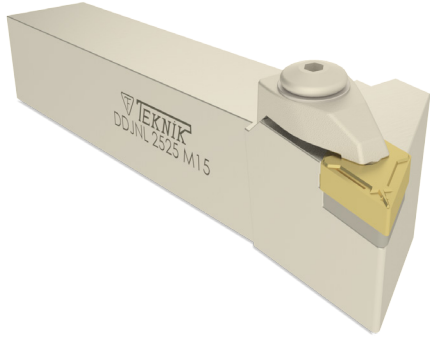

Sipariş Kodu Order Code Best.-Nr.	Stok/Stock/Lager	Ürün Kodu Product Code Produkt-Code	Ölçüler (mm) Dimensions(mm) Abmessungen (mm)							Kullanılan Uç Insert WSP	Baskı Civatası Locking Screw Verriegelungs Schraube	Altılık Shim U-Platte	Altılık Civatası Shim Screw U-Platte Schraube	Baskı Kepi Clamp Spannpratze	Yay Spring Feder	Pul Washer U-Scheibe	Anahtar Allen Key Inbuss-Schlüssel
			L	L1	h	f	b	kg									
D313	●	DDJNL 2020 K15	125	38	20	25	20	0,426	DN-- 1504	TC044 M6	TA014-1	TC038 M4x10	BK020	BY040	BSP030	4 Allen	
D309	●	DDJNL 2525 M15	150	38	25	32	25	0,763									

95° DWLNR

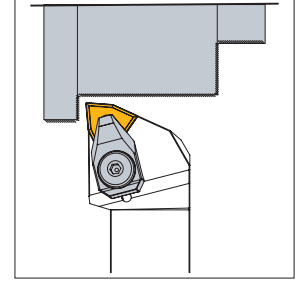
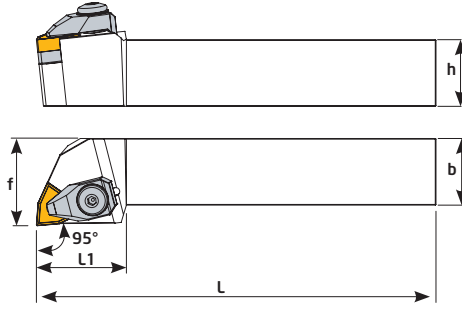
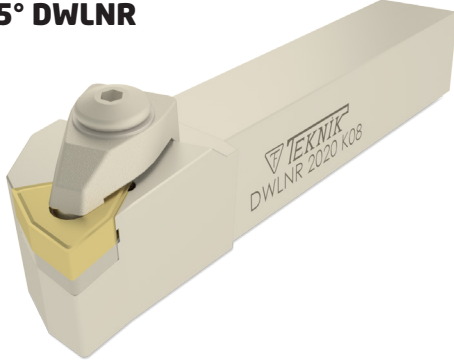

Sipariş Kodu Order Code Best.-Nr.	Stok/Stok/Lager	Ürün Kodu Product Code Produkt-Code	Ölçüler (mm) Dimensions(mm) Abmessungen (mm)						Kullanılan Uç Insert WSP	Baskı Cıvatası Locking Screw Verriegelungs Schraube	Altlık Shim U-Platte	Altlık Cıvatası Shim Screw U-Platte Schraube	Baskı Kepi Clamp Spannpratze	Yay Spring Feder	Pul Washer U-Scheibe	Anahtar Allen Key Inbuss-Schlüssel
			L	L1	h	f	b	kg								
D181	●	DWLNR 1616 H06	100	26	16	20	16	0,229	WN-- 0604	TC046 M5	TA021	TC034 M3x7	BK024	BY041	BSP031	3 Allen
D177	●	DWLNR 2020 K06	125	26	20	25	20	0,436								
D179	●	DWLNR 2525 M06	150	26	25	32	25	0,772								
D176	●	DWLNR 2020 K08	125	32	20	25	20	0,442	WN-- 0804	TC044 M6	TA020-1	TC083 M5x12	BK020	BY040	BSP030	4 Allen
D178	●	DWLNR 2525 M08	150	32	25	32	25	0,793								
D180	●	DWLNR 3232 P08	170	32	32	40	32	1,377								

95° DWLNL

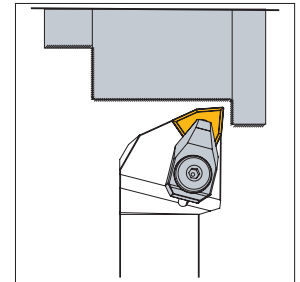
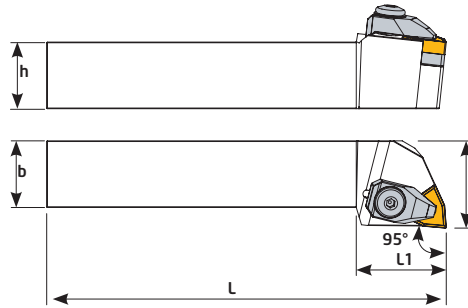
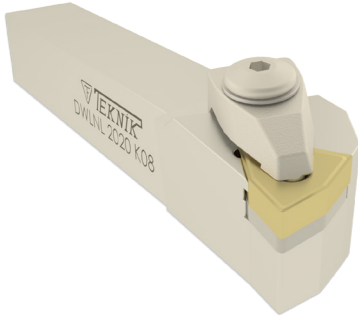

Sipariş Kodu Order Code Best.-Nr.	Stok/Stok/Lager	Ürün Kodu Product Code Produkt-Code	Ölçüler (mm) Dimensions(mm) Abmessungen (mm)						Kullanılan Uç Insert WSP	Baskı Cıvatası Locking Screw Verriegelungs Schraube	Altlık Shim U-Platte	Altlık Cıvatası Shim Screw U-Platte Schraube	Baskı Kepi Clamp Spannpratze	Yay Spring Feder	Pul Washer U-Scheibe	Anahtar Allen Key Inbuss-Schlüssel
			L	L1	h	f	b	kg								
D328	●	DWLNL 1616 H06	100	26	16	20	16	0,229	WN-- 0604	TC046 M5	TA021	TC034 M3x7	BK024	BY041	BSP031	3 Allen
D329	●	DWLNL 2020 K06	125	26	20	25	20	0,436								
D319	●	DWLNL 2525 M06	150	26	25	32	25	0,772								
D316	●	DWLNL 2020 K08	125	32	20	25	20	0,442	WN-- 0804	TC044 M6	TA020-1	TC083 M5x12	BK020	BY040	BSP030	4 Allen
D318	●	DWLNL 2525 M08	150	32	25	32	25	0,793								
D320	●	DWLNL 3232 P08	170	32	32	40	32	1,377								

95° MWLNR

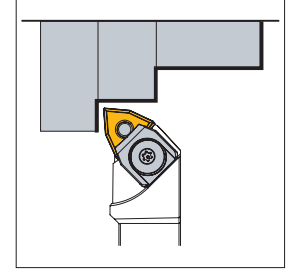
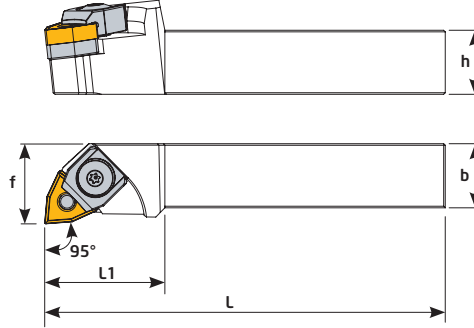
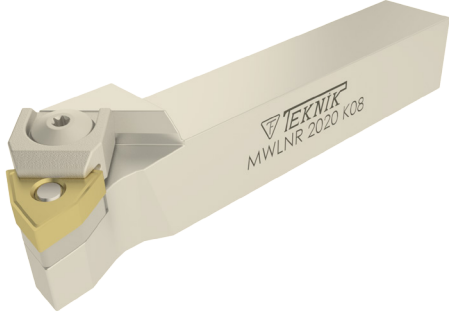

Sipariş Kodu Order Code Best.-Nr.	Stok / Stock / Lager	Ürün Kodu Product Code Produkt-Code	Ölçüler (mm) Dimensions (mm) Abmessungen (mm)							Kullanılan Uç Insert WSP	Baskı Civatası Locking Screw Verriegelungs Schraube	Altlık Shim U-Platte	Altlık Pimi Lock Pin Rohrstift	Baskı Kepi Clamp Spannpratze	Yay Spring Feder	Pul Washer U-Scheibe	Anahtar Allen Key Inbuss-Schlüssel
			L	L1	h	f	b	kg									
D182	●	MWLNR 2020 K08	125	35	20	25	20	0,435	WN-- 0804	TC044 M6	TA020	BSP021	BK026	BY040	BSP030	4 Allen	
D184	●	MWLNR 2525 M08	150	35	25	32	25	0,761									
D185	●	MWLNR 3232 P08	170	35	32	40	32	1,349									

95° MWLNL

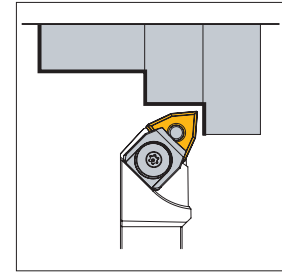
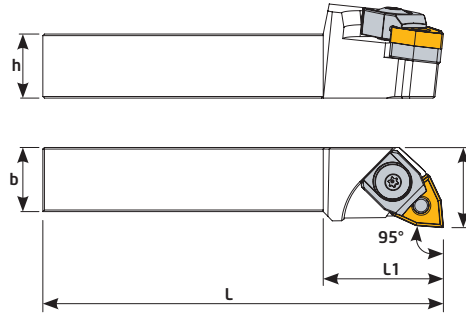
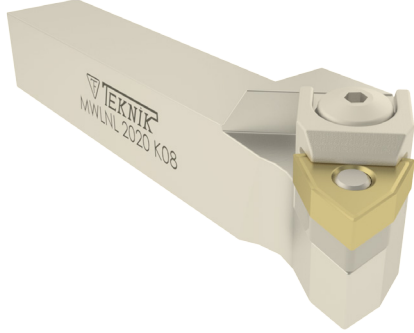

Sipariş Kodu Order Code Best.-Nr.	Stok / Stock / Lager	Ürün Kodu Product Code Produkt-Code	Ölçüler (mm) Dimensions (mm) Abmessungen (mm)							Kullanılan Uç Insert WSP	Baskı Civatası Locking Screw Verriegelungs Schraube	Altlık Shim U-Platte	Altlık Pimi Lock Pin Rohrstift	Baskı Kepi Clamp Spannpratze	Yay Spring Feder	Pul Washer U-Scheibe	Anahtar Allen Key Inbuss-Schlüssel
			L	L1	h	f	b	kg									
D322	●	MWLNL 2020 K08	125	35	20	25	20	0,435	WN-- 0804	TC044 M6	TA020	BSP021	BK026	BY040	BSP030	4 Allen	
D324	●	MWLNL 2525 M08	150	35	25	32	25	0,761									
D326	●	MWLNL 3232 P08	170	35	32	40	32	1,349									

95° MWMNN

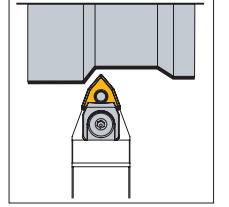
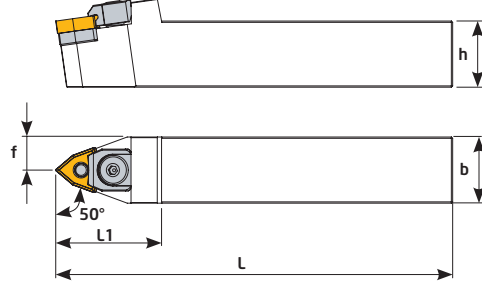
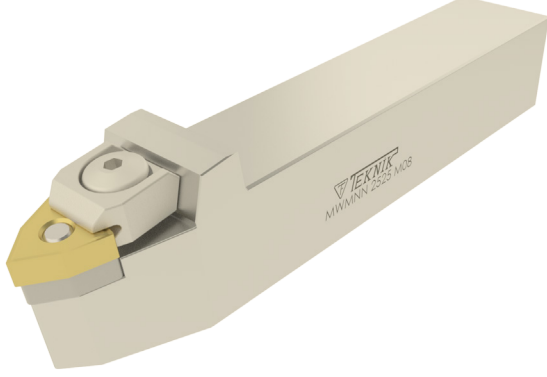

Sipariş Kodu Order Code Best.-Nr.	Stok/Stock/Lager	Ürün Kodu Product Code Produkt-Code	Ölçüler (mm) Dimensions (mm) Abmessungen (mm)						Kullanılan Uç Insert WSP	Baskı Civatası Locking Screw Verriegelungs Schraube	Aitlik Shim U-Platte	Aitlik Pimi Lock Pin Rohrstift	Baskı Kepi Clamp Spannpratze	Yay Spring Feder	Pul Washer U-Scheibe	Anahtar Allen Key Inbuss-Schlüssel
			L	L1	h	f	b	kg								
D114	●	MWMNN 2020 K08	125	40	20	10	20	0,432	WN--0804	TC044 M6	TA020	BSP021	BK026	BY040	BSP030	4 Allen
D116	●	MWMNN 2525 M08	150	40	25	12,5	25	0,724								

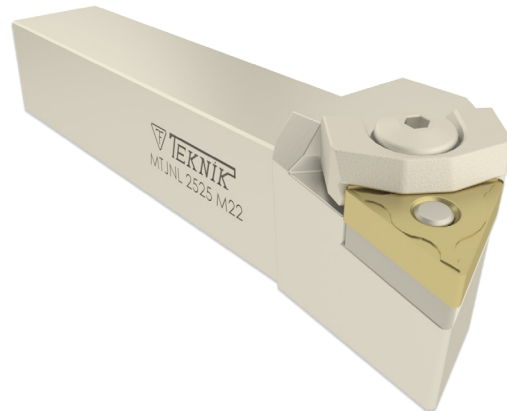
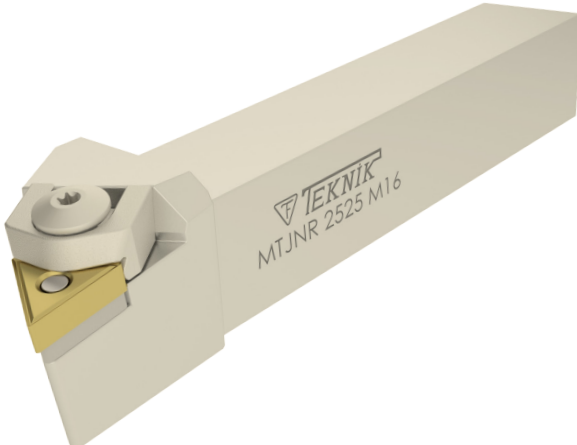
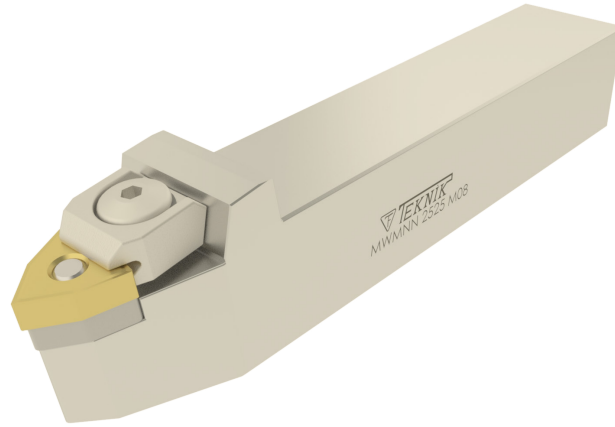

93° MTJNR

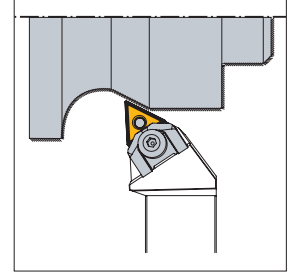
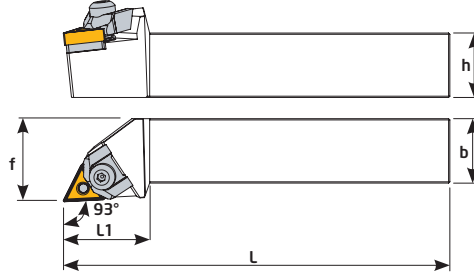
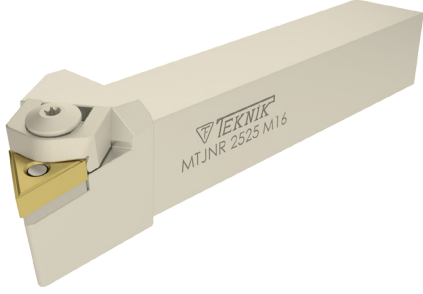

Sipariş Kodu Order Code Best.-Nr.	Stok/Stock/Lager	Ürün Kodu Product Code Produkt-Code	Ölçüler (mm) Dimensions(mm) Abmessungen (mm)							Kullanılan Uç Insert WSP	Baskı Civatası Locking Screw Verriegelungs Schraube	Altılık Shim U-Platte	Altılık Pimi Lock Pin Rohrstift	Baskı Kepi Clamp Spannpratze	Yay Spring Feder	Pul Washer U-Scheibe	Anahtar Allen Key Inbuss-Schlüssel
			L	L1	h	f	b	kg									
D194	●	MTJNR 2020 K16	125	35	20	25	20	0,429	TN-- 1604	TC046 M5	TA019	BSP020	BK022	BY043	BSP031	3 Allen	
D196	●	MTJNR 2525 M16	150	35	25	32	25	0,760									
D198	●	MTJNR 3232 P16	170	35	32	40	32	1,360									
D200	●	MTJNR 2020 K22	125	40	20	25	20	0,429	TN-- 2204	TC044 M6	TA045	BSP021	BK023	BY040	BSP030	4 Allen	
D202	●	MTJNR 2525 M22	150	40	25	32	25	0,775									
D204	●	MTJNR 3232 P22	170	40	32	40	32	1,348									

93° MTJNL

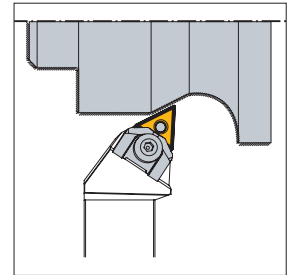
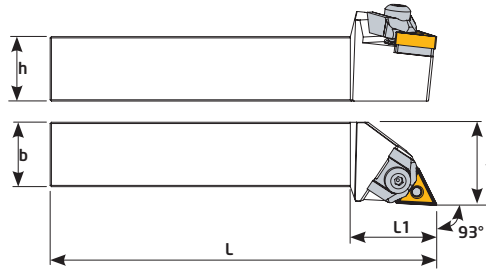
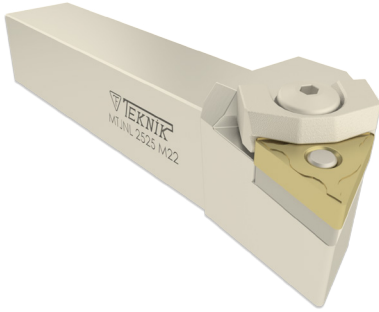

Sipariş Kodu Order Code Best.-Nr.	Stok/Stock/Lager	Ürün Kodu Product Code Produkt-Code	Ölçüler (mm) Dimensions(mm) Abmessungen (mm)							Kullanılan Uç Insert WSP	Baskı Civatası Locking Screw Verriegelungs Schraube	Altılık Shim U-Platte	Altılık Pimi Lock Pin Rohrstift	Baskı Kepi Clamp Spannpratze	Yay Spring Feder	Pul Washer U-Scheibe	Anahtar Allen Key Inbuss-Schlüssel
			L	L1	h	f	b	kg									
D332	●	MTJNL 2020 K16	125	35	20	25	20	0,429	TN-- 1604	TC046 M5	TA019	BSP020	BK022	BY043	BSP031	3 Allen	
D334	●	MTJNL 2525 M16	150	35	25	32	25	0,760									
D336	●	MTJNL 3232 P16	170	35	32	40	32	1,360									
D338	●	MTJNL 2020 K22	125	40	20	25	20	0,429	TN-- 2204	TC044 M6	TA045	BSP021	BK023	BY040	BSP030	4 Allen	
D340	●	MTJNL 2525 M22	150	40	25	32	25	0,775									
D342	●	MTJNL 3232 P22	170	40	32	40	32	1,348									

60° MTENN

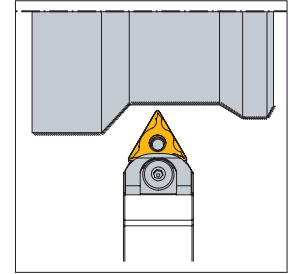
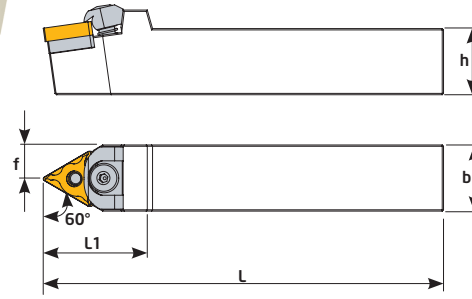
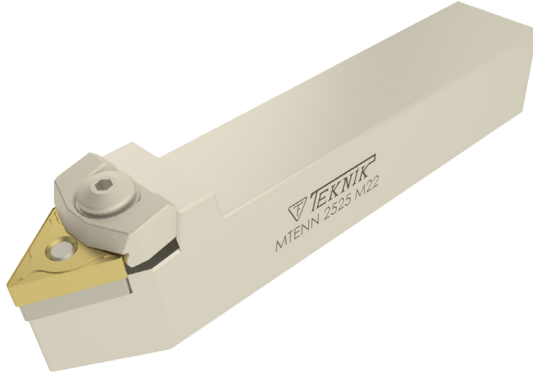

Sipariş Kodu Order Code Best.-Nr.	Stok/Stock/Lager	Ürün Kodu Product Code Produkt-Code	Ölçüler (mm) Dimensions(mm) Abmessungen (mm)					Kullanılan Uç Insert WSP	Baskı Civatası Locking Screw Verriegelungs Schraube	Altık Shim U-Platte	Altık Pimi Lock Pin Rohrstift	Baskı Kepi Clamp Spann- pratze	Yay Spring Feder	Pul Washer U-Scheibe	Anahtar Allen Key Inbuss-Schlüs- sel	
			L	L1	h	f	b									KG
D108	●	MTENN 2020 K16	125	35	20	10	20	0,408	TN-- 1604	TC046 M5	TA019	BSP020	BK022	BY043	BSP031	3 Allen
D110	●	MTENN 2525 M16	150	35	25	12.5	25	0,724	TN-- 2204	TC044 M6	TA045	BSP021	BK023	BY040	BSP030	4 Allen
D112	●	MTENN 2525 M22	150	40	25	12.5	25	0,734								
D113	●	MTENN 3232 P22	170	40	32	16	32	1,311								

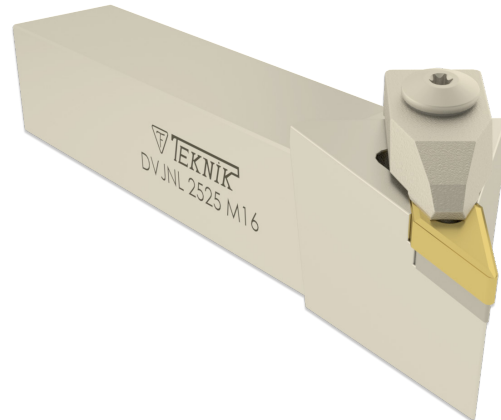
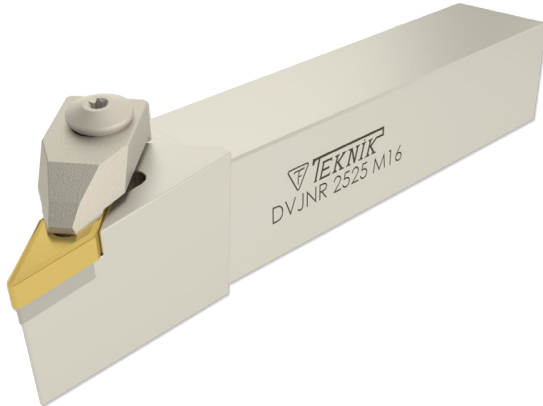
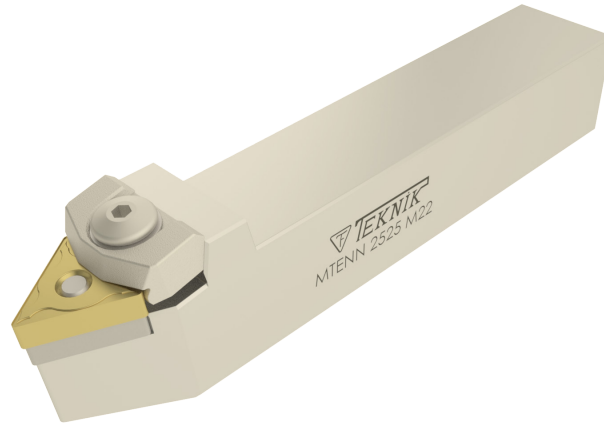

93° DVJNR

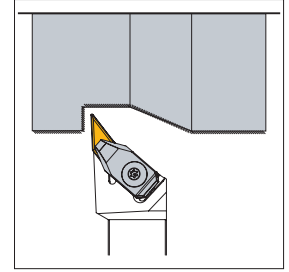
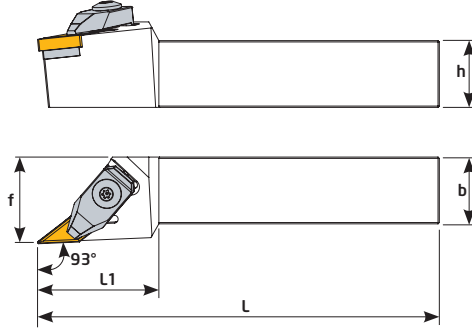
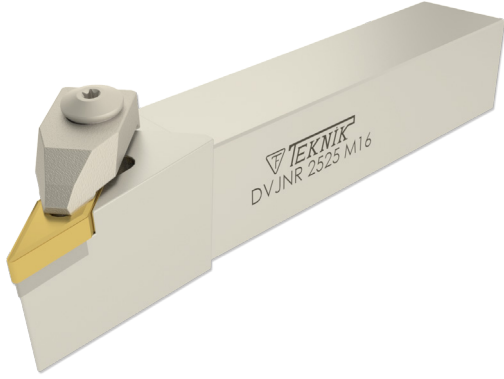

Sipariş Kodu Order Code Best.-Nr.	Stok/Stock/Lager	Ürün Kodu Product Code Produkt-Code	Ölçüler (mm) Dimensions(mm) Abmessungen (mm)							Kullanılan Uç Insert WSP	Baskı Civatası Locking Screw Verriegelungs-Schraube	Altlık Shim U-Platte	Altlık Civatası Shim Screw U-Platte Schraube	Baskı Kepi Clamp Spann- pratze	Yay Spring Feder	Pul Washer U-Scheibe	Anahtar Allen Key Inbuss-Schlüssel
			L	L1	h	f	b	Ⓢ									
D105-1	●	DVJNR 2020 K16	125	40	20	27	20	0,428	VN-- 1604	TC046 M5	TA033	TC075 M4x11-50	BK021	BY043	BSP031	3 Allen	
D105	●	DVJNR 2525 M16	150	40	25	32	25	0,427									

93° DVJNL

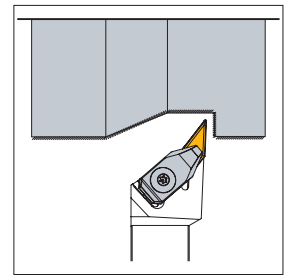
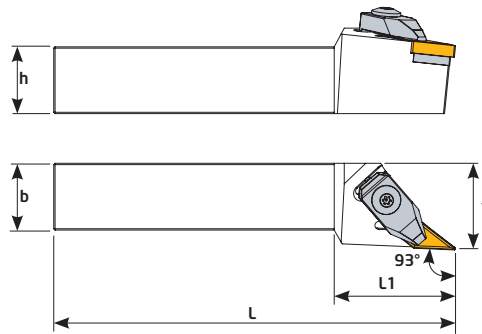
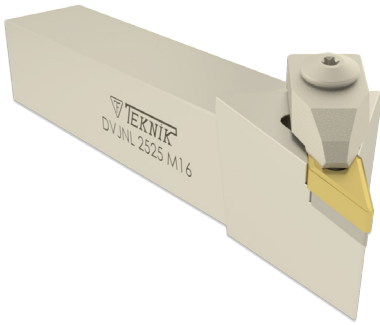

Sipariş Kodu Order Code Best.-Nr.	Stok/Stock/Lager	Ürün Kodu Product Code Produkt-Code	Ölçüler (mm) Dimensions(mm) Abmessungen (mm)							Kullanılan Uç Insert WSP	Baskı Civatası Locking Screw Verriegelungs-Schraube	Altlık Shim U-Platte	Altlık Civatası Shim Screw U-Platte Schraube	Baskı Kepi Clamp Spann- pratze	Yay Spring Feder	Pul Washer U-Scheibe	Anahtar Allen Key Inbuss-Schlüssel
			L	L1	h	f	b	Ⓢ									
D343	●	DVJNL 2020 K16	125	40	20	27	20	0,428	VN-- 1604	TC046 M5	TA033	TC075 M4x11-50	BK021	BY043	BSP031	3 Allen	
D344	●	DVJNL 2525 M16	150	40	25	32	25	0,427									

72,5° DVVNN

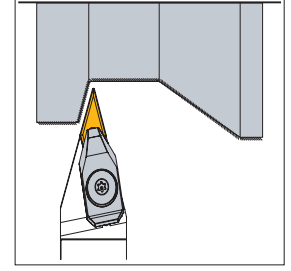
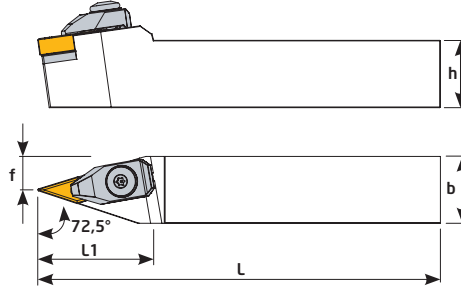

Sipariş Kodu Order Code Best.-Nr.	Stok/Stock/Lager	Ürün Kodu Product Code Produkt-Code	Ölçüler (mm) Dimensions(mm) Abmessungen (mm)						Kullanılan Uç Insert WSP	Baskı Civatası Locking Screw Verriegelungs Schraube	Altlık Shim U-Platte	Altlık Civatası Shim Screw U-Platte Schraube	Baskı Kepi Clamp Spannpratze	Yay Spring Feder	Pul Washer U-Scheibe	Anahtar Allen Key Inbuss-Schlüssel
			L	L1	h	f	b	kg								
D105-2	●	DVVNN 2525 M16	150	45	25	12,5	25	0,690	VN-- 1604	TC046 M5	TA033	TC075 M4x11-50	BK021	BY043	BSP031	3 Allen

93° CKJNR

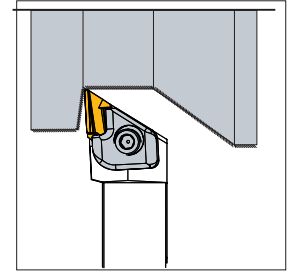
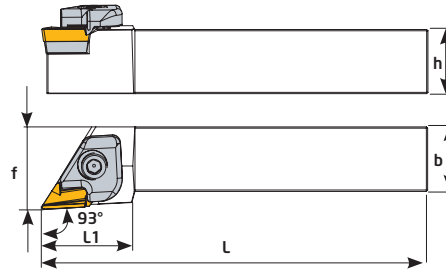

Sipariş Kodu Order Code Best.-Nr.	Stok/Stock/Lager	Ürün Kodu Product Code Produkt-Code	Ölçüler (mm) Dimensions(mm) Abmessungen (mm)						Kullanılan Uç Insert WSP	Baskı Civatası Locking Screw Verriegelungs Schraube	Altlık Shim U-Platte	Altlık Civatası Shim Screw U-Platte Schraube	Baskı Kepi Clamp Spannpratze	Yay Spring Feder	Pul Washer U-Scheibe	Anahtar Allen Key Inbuss-Schlüssel
			L	L1	h	f	b	kg								
RD018	●	CKJNR 2020 K16	125	32	20	27	20	0,434	KNUX 1604	TC044 M6	TA046	TC036 M3x10	BK028	BY042	BSP030	4 Allen
RD014	●	CKJNR 2525 M16	150	35	25	30	25	0,753								
RD013	●	CKJNR 3232 P16	170	35	32	40	32	1,311								

95° DCLNR

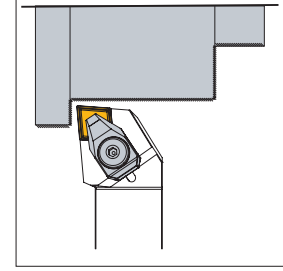
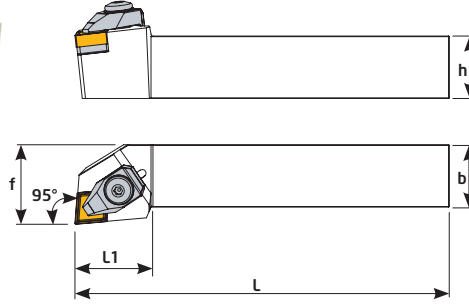
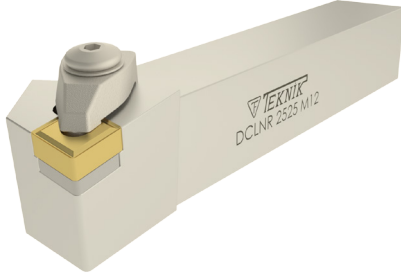

Sipariş Kodu Order Code Best.-Nr.	Stok/Stock/Lager	Ürün Kodu Product Code Produkt-Code	Ölçüler (mm) Dimensions(mm) Abmessungen (mm)							Kullanılan Uç Insert WSP	Altlık Shim U-Platte	Altlık Civatası Shim Screw U-Platte Schraube	Baskı Kepi Clamp Spannpratze	Baskı Civatası Locking Screw Verriegelungs Schraube	Yay Spring Feder	Pul Washer U-Scheibe	Anahtar Allen Key Inbuss-Schlüssel
			L	L1	h	f	b	Ⓢ									
D160	●	DCLNR 2020 K12	125	30	20	25	20	0,441	CN-- 1204	TA016-1	TC038 M4x10	BK020	TC044 M6	BY040	BSP030	4 Allen	
D162	●	DCLNR 2525 M12	150	30	25	32	25	0,785									
D164	●	DCLNR 3232 P12	170	30	32	40	32	1,379	CN-- 1606	TA022	TC095 M5x11,8	BK018	TC044 M6	BY040	BSP030		
D162-1	●	DCLNR 2525 M16	150	36	25	32	25	0,432									
D165	●	DCLNR 3232 P16	170	36	32	40	32	1,407	CN-- 1906	TA017	TC039 M6x12	BK025	TC047 M8	BY044	BSP032		
D163	●	DCLNR 2525 M19	150	40	25	32	25	0,820									
D166	●	DCLNR 3232 P19	170	40	32	40	32	1,430	CN-- 1906	TA017	TC039 M6x12	BK025	TC047 M8	BY044	BSP032		
D166-1	●	DCLNR 4040 S19	250	40	40	40	40	3,195									

95° DCLNL

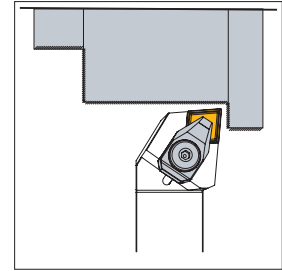
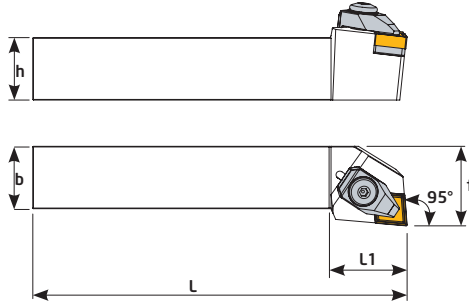
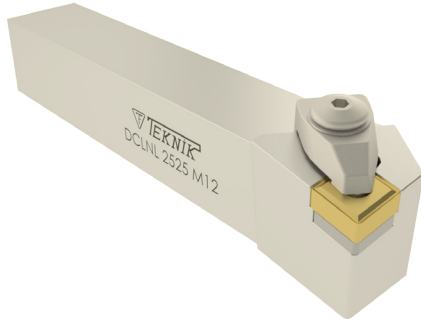

Sipariş Kodu Order Code Best.-Nr.	Stok/Stock/Lager	Ürün Kodu Product Code Produkt-Code	Ölçüler (mm) Dimensions(mm) Abmessungen (mm)							Kullanılan Uç Insert WSP	Altlık Shim U-Platte	Altlık Civatası Shim Screw U-Platte Schraube	Baskı Kepi Clamp Spannpratze	Baskı Civatası Locking Screw Verriegelungs Schraube	Yay Spring Feder	Pul Washer U-Scheibe	Anahtar Allen Key Inbuss-Schlüssel
			L	L1	h	f	b	Ⓢ									
D301	●	DCLNL 2020 K12	125	30	20	25	20	0,441	CN-- 1204	TA016-1	TC038 M4x10	BK020	TC044 M6	BY040	BSP030	4 Allen	
D302	●	DCLNL 2525 M12	150	30	25	32	25	0,785									
D305	●	DCLNL 3232 P12	170	30	32	40	32	1,379	CN-- 1606	TA022	TC095 M5x11,8	BK018	TC044 M6	BY040	BSP030		
D303	●	DCLNL 2525 M16	150	36	25	32	25	0,432									
D306	●	DCLNL 3232 P16	170	36	32	40	32	1,407	CN-- 1906	TA017	TC039 M6x12	BK025	TC047 M8	BY044	BSP032		
D304	●	DCLNL 2525 M19	150	40	25	32	25	0,820									
D307	●	DCLNL 3232 P19	170	40	32	40	32	1,430	CN-- 1906	TA017	TC039 M6x12	BK025	TC047 M8	BY044	BSP032		
D307-2	●	DCLNL 4040 S19	250	40	40	40	40	3,195									

D Sistem Dış Çap Kater / D System External Turning Holders
D System Klemmhalter

50° DCMNN

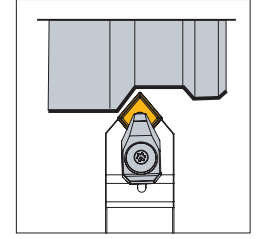
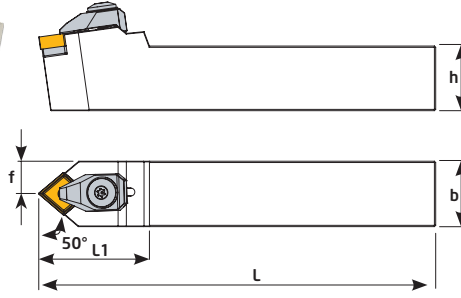

Sipariş Kodu Order Code Best.-Nr.	Stok/Stock/Lager	Ürün Kodu Product Code Produkt-Code	Ölçüler (mm) Dimensions (mm) Abmessungen (mm)						Kullanılan Uç Insert WSP	Baskı Civatası Locking Screw Verriegelungs Schraube	Altlık Shim U-Platte	Altlık Civatası Shim Screw U-Platte Schraube	Baskı Kepi Clamp Spannpratze	Yay Spring Feder	Pul Washer U-Scheibe	Anahtar Allen Key Inbuss-Schlüssel
			L	L1	h	f	b									
D214-1	●	DCMNN 2020 K12	125	35	20	10	20	0,445	CN-- 1204	TC044 M6	TA016	TC038 M4x10	BK020	BY040	BSP030	4 Allen
D215	●	DCMNN 2525 M12	150	42	25	12,5	25	0,778								

45° DCSNR

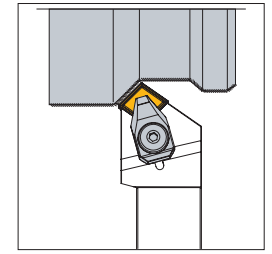
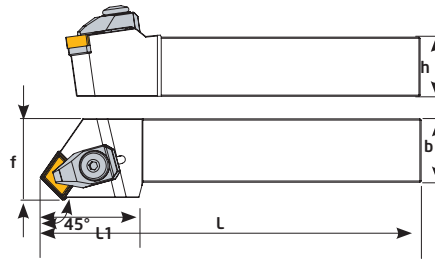

D218	●	DCSNR 2525 M12	150	35	25	32	25	0,774	CN-- 1204	TC044 M6	TA016	TC038 M4x10	BK020	BY040	BSP030	4 Allen
------	---	----------------	-----	----	----	----	----	-------	-----------	----------	-------	-------------	-------	-------	--------	---------

40° DCXNN

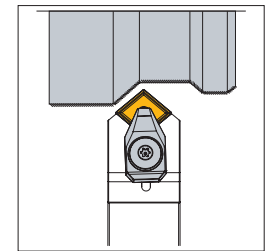
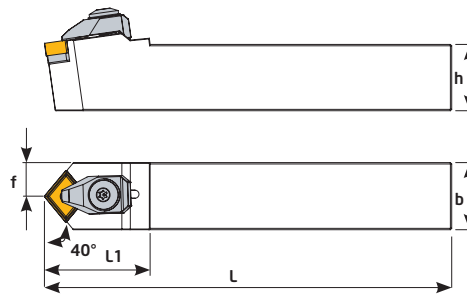

Sipariş Kodu Order Code Best.-Nr.	Stok/Stock/Lager	Ürün Kodu Product Code Produkt-Code	Ölçüler (mm) Dimensions (mm) Abmessungen (mm)						Kullanılan Uç Insert WSP	Baskı Civatası Locking Screw Verriegelungs Schraube	Altlık Shim U-Platte	Altlık Civatası Shim Screw U-Platte Schraube	Baskı Kepi Clamp Spannpratze	Yay Spring Feder	Pul Washer U-Scheibe	Anahtar Allen Key Inbuss-Schlüssel
			L	L1	h	f	b									
D216	●	DCXNN 2525 M12	150	35	25	12,5	25	0,756	CN-- 1204	TC044 M6	TA016	TC038 M4x10	BK020	BY040	BSP030	4 Allen

75° DCKNR

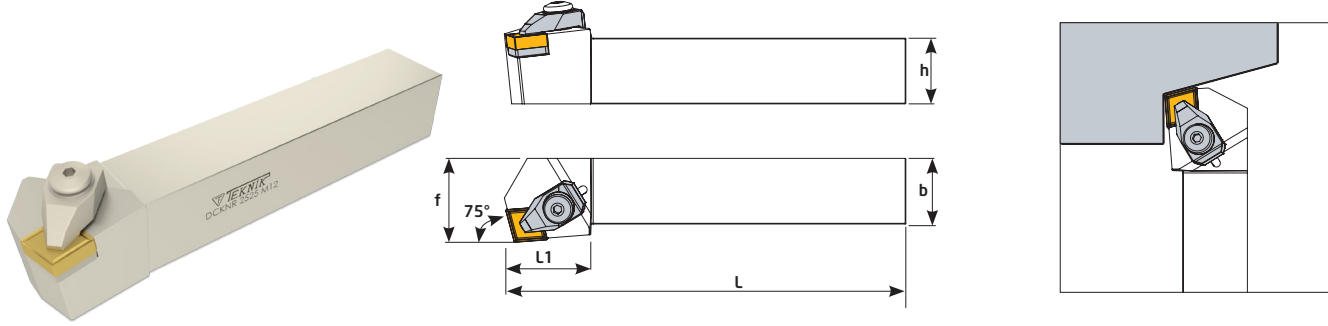

Sipariş Kodu Order Code Best.-Nr.	Stok/Stock/Lager	Ürün Kodu Product Code Produkt-Code	Ölçüler (mm) Dimensions(mm) Abmessungen (mm)							Kullanılan Uç Insert WSP	Altlık Shim U-Platte	Altlık Cıvatası Shim Screw U-Platte Schraube	Baskı Kepi Clamp Spann pratze	Baskı Cıvatası Locking Screw Verriegelungs Schraube	Yay Spring Feder	Pul Washer U-Schei- be	Anahtar Allen Key Inbuss-Schlüs- sel
			L	L1	h	f	b										
D116-1	●	DCKNR 2525 M12	150	30	25	32	25	0,440	CNMG1204	TA016	TC038 M4x10	BK020	TC044 M6	BY040	BSP030	4 Allen	
D162-3	●	DCKNR 2525 M16	150	40	25	32	25	0,576	CNMG1606	TA022	TC095 M5x11,8	BK018	TC044 M6	BY040	BSP030	4 Allen	

45° DSSNR

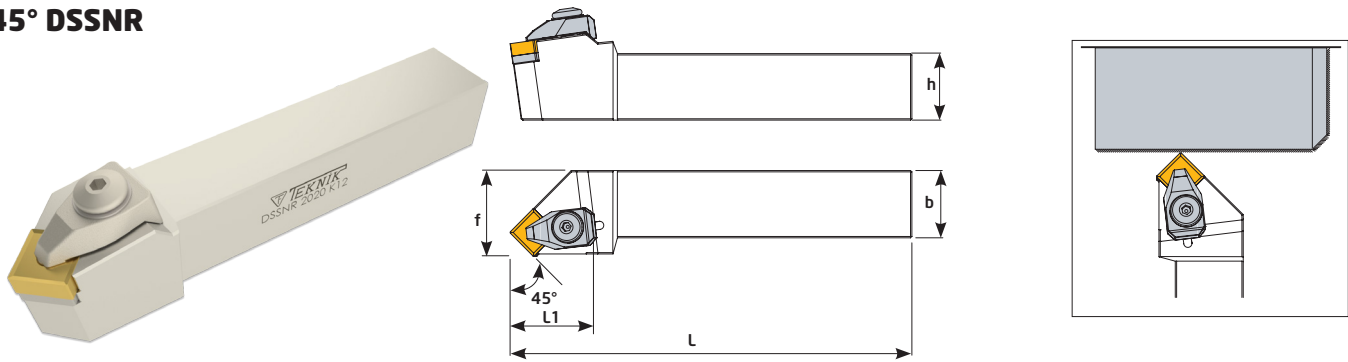

Sipariş Kodu Order Code Best.-Nr.	Stok/Stock/Lager	Ürün Kodu Product Code Produkt-Code	Ölçüler (mm) Dimensions(mm) Abmessungen (mm)							Kullanılan Uç Insert WSP	Altlık Shim U-Platte	Altlık Cıvatası Shim Screw U-Platte Schraube	Baskı Kepi Clamp Spann pratze	Baskı Cıvatası Locking Screw Verriegelungs Schraube	Yay Spring Feder	Pul Washer U-Schei- be	Anahtar Allen Key Inbuss-Schlüssel
			L	L1	h	f	b										
D210	●	DSSNR 2020 K12	125	35	20	25	20	0,440									
D212	●	DSSNR 2525 M12	150	35	25	32	25	0,576	SNMG1204	TA050	TC038 M4x10	BK020	TC044 M6	BY040	BSP030	4 Allen	
D205	●	DSSNR 3232 P12	170	36	32	32	40	1,280									
D206	●	DSSNR 3232 P19	170	46	32	32	40	1,383									
D207	●	DSSNR 4040 S19	250	46	40	40	50	3,123	SNMG1906	TA051	TC039 M6x12	BK025	TC047 M8	BY044	BSP032		
D208	●	DSSNR 4040 S25	250	60	40	40	50	3,012	SNMG2508	TA053							

93° DDUNR

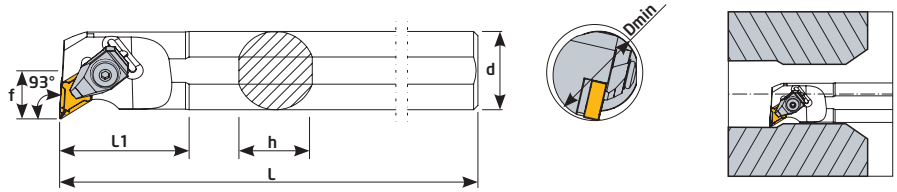
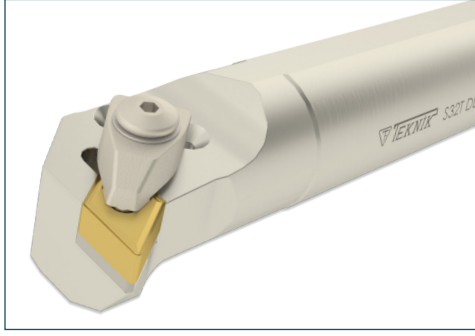

Sipariş Kodu Order Code Best.-Nr.	Stok/Stock/Lager	Ürün Kodu Product Code Produkt-Code	Ölçüler (mm) Dimensions(mm) Abmessungen (mm)							Kullanılan Uç Insert WSP	Baskı Cıvatası Locking Screw Verriegelungs Schraube	Altılık Shim U-Platte	Altılık Cıvatası Shim Screw U-Platte Schraube	Baskı Kepi Clamp Spann pratze	Yay Spring Feder	Pul Washer U-Scheibe	Anahtar Allen Key Inbuss-Schlüssel
			Dmin	d	L	L1	f	h	kg								
K408	●	S20R DDUNR 11	30	20	200	50	13	18	0,508	DN--1104	TC046 M5	TA030	TC075 M4x11	BK024	BY041	BSP031	3 Allen
K409	●	S25S DDUNR 11	32	25	250	50	17	23	0,956								
K410	●	S25S DDUNR 15	32	25	250	50	17	23	0,950								
K412	●	S32T DDUNR 15	40	32	300	55	22	30	1,835	DN--1506	TC044 M6	TA014-1	TC038 M4x10	BK020	BY040	BSP030	4 Allen
K414	●	S40T DDUNR 15	50	40	300	60	27	38	2,848								
K415	●	S40U DDUNR 15	50	40	350	60	27	38	3,336								
K416	●	S50U DDUNR 15	63	50	350	65	35	47	5,153								
K417	●	S50X DDUNR 15	63	50	550	65	35	47	8,716								
K417-1	●	S60X DDUNR 15	73	60	600	65	37,5	57	13,66	DN--1504	TC044 M6	TA014-1	TC038 M4x10	BK020	BY040	BSP030	4 Allen
K411	●	S25S DDUNR 15	32	25	250	50	17	23	0,958								
K413	●	S32T DDUNR 15	40	32	300	55	22	30	1,830								

93° DDUNL

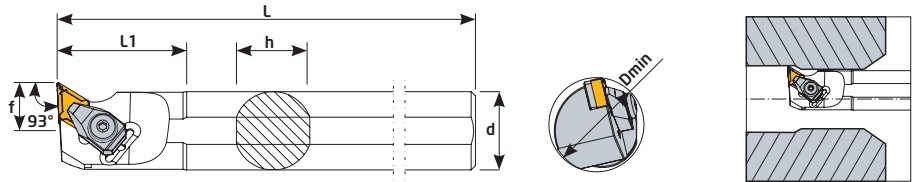
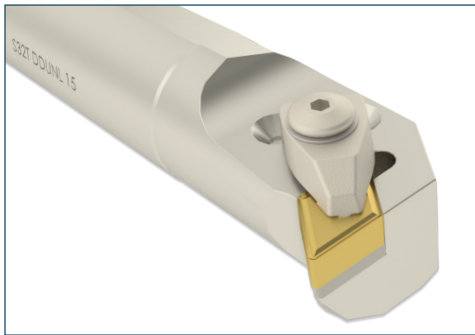

Sipariş Kodu Order Code Best.-Nr.	Stok/Stock/Lager	Ürün Kodu Product Code Produkt-Code	Ölçüler (mm) Dimensions(mm) Abmessungen (mm)							Kullanılan Uç Insert WSP	Baskı Cıvatası Locking Screw Verriegelungs Schraube	Altılık Shim U-Platte	Altılık Cıvatası Shim Screw U-Platte Schraube	Baskı Kepi Clamp Spann pratze	Yay Spring Feder	Pul Washer U-Scheibe	Anahtar Allen Key Inbuss-Schlüssel
			Dmin	d	L	L1	f	h	kg								
K487	●	S20R DDUNL 11	30	20	200	50	13	18	0,508	DN--1104	TC046 M5	TA030	TC075 M4x11	BK024	BY041	BSP031	3 Allen
K488	●	S25S DDUNL 11	32	25	250	50	17	23	0,956								
K490	●	S25S DDUNL 15	32	25	250	50	17	23	0,950								
K492	●	S32T DDUNL 15	40	32	300	55	22	30	1,835	DN--1506	TC044 M6	TA014-1	TC038 M4x10	BK020	BY040	BSP030	4 Allen
K494	●	S40T DDUNL 15	50	40	300	60	27	38	2,848								
K495	●	S40U DDUNL 15	50	40	350	60	27	38	3,336								
K496	●	S50U DDUNL 15	63	50	350	65	35	47	5,153								

93° MDUNR

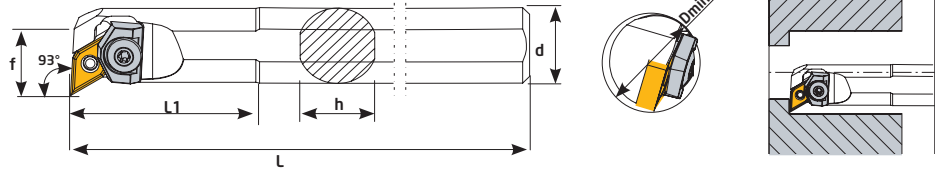
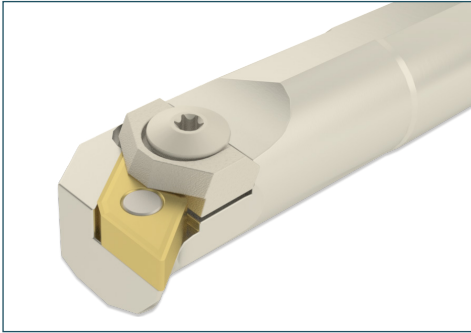

Sipariş Kodu Order Code Best.-Nr.	Stok/Stock/Lager	Ürün Kodu Product Code Produkt-Code	Ölçüler (mm) Dimensions(mm) Abmessungen (mm)							Kullanılan Uç Insert WSP	Baskı Civatası Locking Screw Verriegelungs Schraube	Pim Lock Pin Rohrstift	Baskı Kepi Clamp Spann pratze	Anahtar Allen Key Inbuss-Schlüs- sel
			Dmin	d	L	L1	f	h	kg					
K408-1	●	S20R MDUNR 11	25	20	200	50	13	18	0,508	DN-- 1104	TC046 M5	BSP021	BK017	3 Allen

62,5° DDWNR

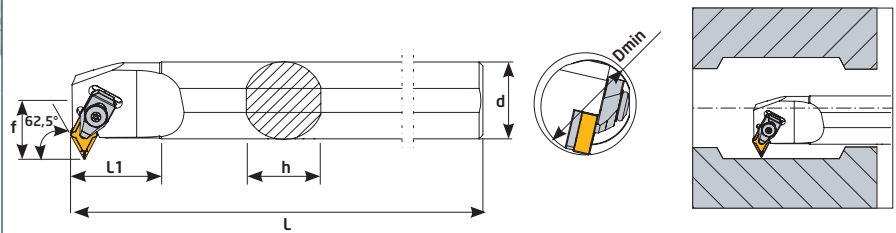
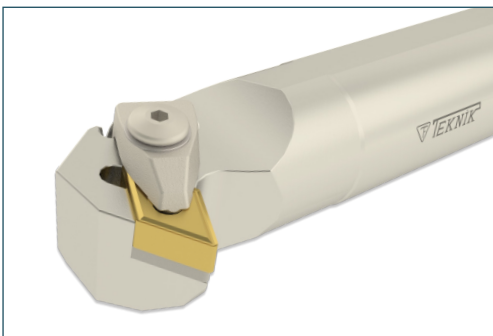

Sipariş Kodu Order Code Best.-Nr.	Stok/Stock/Lager	Ürün Kodu Product Code Produkt-Code	Ölçüler (mm) Dimensions(mm) Abmessungen (mm)							Kullanılan Uç Insert WSP	Baskı Civatası Locking Screw Verriegelungs Schraube	Altık Shim U-Platte	Altık Civatası Shim Screw U-Platte Schraube	Baskı Kepi Clamp Spann pratze	Yay Spring Feder	Pul Washer U-Scheibe	Anahtar Allen Key Inbuss-Schlüs- sel
			Dmin	d	L	L1	f	h	kg								
K464	●	S32T DDWNR 15	40	32	300	55	24	30	1,859	DN-- 1506	TC044 M6	TA014-1	TC038 M4x10	BK020	BY040	BSP030	4 Allen
K466	●	S40T DDWNR 15	50	40	300	50	30	38	2,918								
K468	●	S50U DDWNR 15	63	50	350	60	35	47	5,298								

107,5° DDQNR

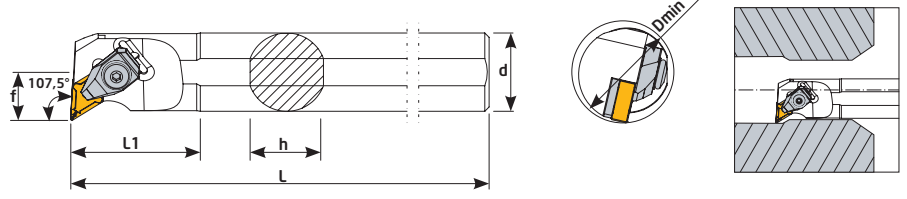
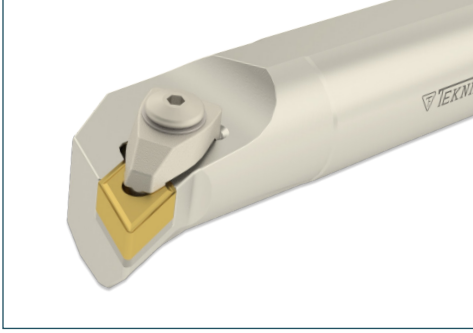

Sipariş Kodu Order Code Best.-Nr.	Stok/Stock/Lager	Ürün Kodu Product Code Produkt-Code	Ölçüler (mm) Dimensions(mm) Abmessungen (mm)							Kullanılan Uç Insert WSP	Baskı Civatası Locking Screw Verriegelungs Schraube	Altlık Shim U-Platte	Altlık Civatası Shim Screw U-Platte Schraube	Baskı Kepi Clamp Spannpratze	Yay Spring Feder	Pul Washer U-Scheibe	Anahtar Allen Key Inbuss-Schlüssel
			Dmin	d	L	L1	f	h	kg								
K476	●	S25S DDQNR 15	32	25	250	50	17	23	0,935	DN-- 1506	TC044 M6	TA014-1	TC038 M4x10	BK020	BY040	BSP030	4 Allen
K477	●	S32T DDQNR 15	40	32	300	60	22	30	1,805								
K478	●	S40T DDQNR 15	50	40	300	60	27	38	2,786								
K479	●	S50U DDQNR 15	63	50	350	65	35	47	5,166								

107,5° DDQNL

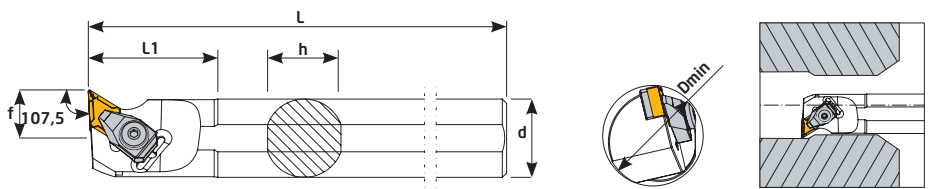
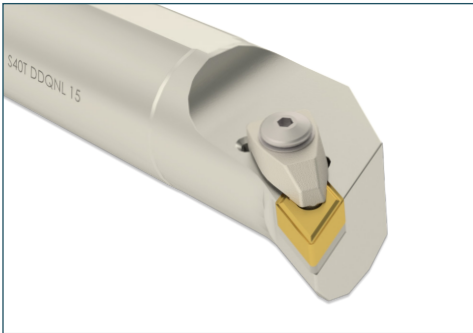

Sipariş Kodu Order Code Best.-Nr.	Stok/Stock/Lager	Ürün Kodu Product Code Produkt-Code	Ölçüler (mm) Dimensions(mm) Abmessungen (mm)							Kullanılan Uç Insert WSP	Baskı Civatası Locking Screw Verriegelungs Schraube	Altlık Shim U-Platte	Altlık Civatası Shim Screw U-Platte Schraube	Baskı Kepi Clamp Spannpratze	Yay Spring Feder	Pul Washer U-Scheibe	Anahtar Allen Key Inbuss-Schlüssel
			Dmin	d	L	L1	f	h	kg								
K533	●	S25S DDQNL 15	32	25	250	50	17	23	0,935	DN-- 1506	TC044 M6	TA014-1	TC038 M4x10	BK020	BY040	BSP030	4 Allen
K534	●	S32T DDQNL 15	40	32	300	60	22	30	1,805								
K535	●	S40T DDQNL 15	50	40	300	60	27	38	2,786								
K536	●	S50U DDQNL 15	63	50	350	65	35	47	5,166								

95° DCLNR

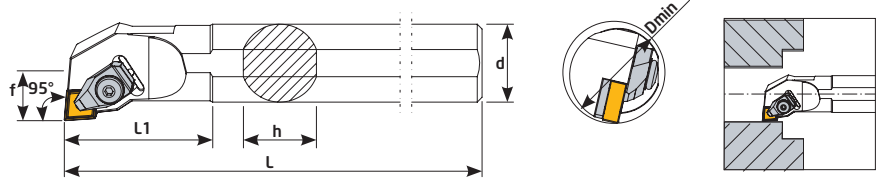
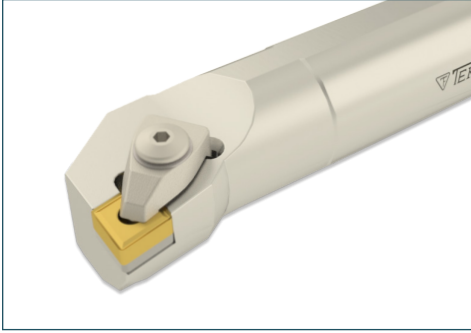

Sipariş Kodu Order Code Best.-Nr.	Stok/Stock/Lager	Ürün Kodu Product Code Produkt-Code	Ölçüler (mm) Dimensions (mm) Abmessungen (mm)							Kullanılan Uç Insert WSP	Baskı Civatası Locking Screw Verriegelungs Schraube	Altık Shim U-Platte	Altık Civatası Shim Screw U-Platte Schraube	Baskı Kepi Clamp Spannpratze	Yay Spring Feder	Pul Washer U-Scheibe	Anahtar Allen Key Inbuss-Schlüssel		
			Dmin	d	L	L1	f	h	kg										
K400	●	S25S DCLNR 12	32	25	250	50	17	23	0,964	CN-- 1204	TC044 M6	TA016	TC038 M4x10	BK020	BY040	BSP030	4 Allen		
K402	●	S32T DCLNR 12	40	32	300	60	22	30	1,867										
K404	●	S40T DCLNR 12	50	40	300	60	27	38	2,845										
K406	●	S50U DCLNR 12	63	50	350	60	35	47	5,166										
K370	●	S32U DCLNR 16	40	32	350	60	22	30	2,272			CN-- 1606	TA022	TC095 M5x11,8	BK018				
K371	●	S40U DCLNR 16	50	40	350	60	27	38	3,550										
K374	●	S40U DCLNR 19	50	40	350	60	27	38	3,503			CN-- 1906	TC048 M8	TA017	TC039 M6x12	BK025		BY044	BSP032
K375	●	S50V DCLNR 19	63	50	400	60	35	47	6,333										

95° DCLNL

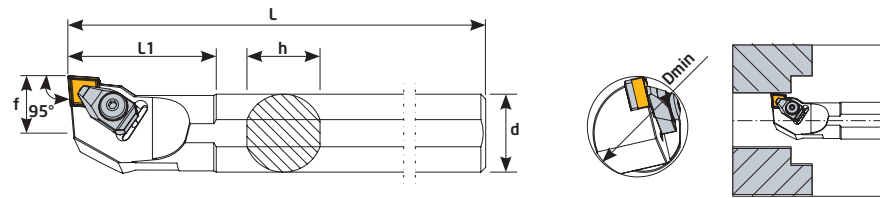
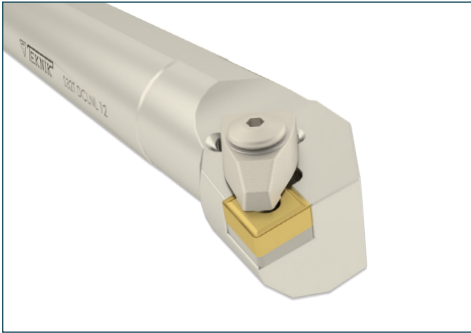

Sipariş Kodu Order Code Best.-Nr.	Stok/Stock/Lager	Ürün Kodu Product Code Produkt-Code	Ölçüler (mm) Dimensions (mm) Abmessungen (mm)							Kullanılan Uç Insert WSP	Baskı Civatası Locking Screw Verriegelungs Schraube	Altık Shim U-Platte	Altık Civatası Shim Screw U-Platte Schraube	Baskı Kepi Clamp Spannpratze	Yay Spring Feder	Pul Washer U-Scheibe	Anahtar Allen Key Inbuss-Schlüssel
			Dmin	d	L	L1	f	h	kg								
K480	●	S25S DCLNL 12	32	25	250	50	17	23	0,964	CN-- 1204	TC044 M6	TA016	TC038 M4x10	BK020	BY040	BSP030	4 Allen
K482	●	S32T DCLNL 12	40	32	300	60	22	30	1,867								
K484	●	S40T DCLNL 12	50	40	300	60	27	38	2,845								
K486	●	S50U DCLNL 12	63	50	350	60	35	47	5,166								

75° DCKNR

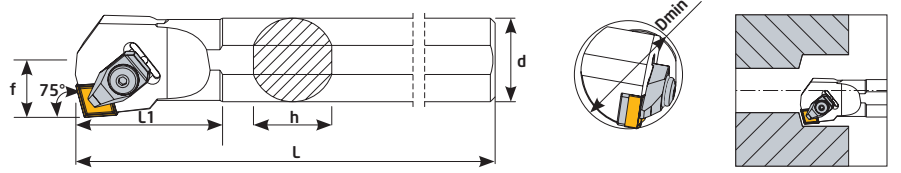
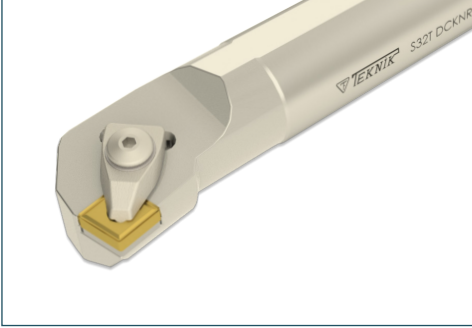

Sipariş Kodu Order Code Best.-Nr.	Stok/Stok/Lager	Ürün Kodu Product Code Produkt-Code	Ölçüler (mm) Dimensions (mm) Abmessungen (mm)							Kullanılan Uç Insert WSP	Baskı Civatası Locking Screw Verriegelungs Schraube	Altık Shim U-Platte	Altık Civatası Shim Screw U-Platte Schraube	Baskı Kepi Clamp Spannpratze	Yay Spring Feder	Pul Washer U-Scheibe	Anahtar Allen Key Inbusschlüssel
			Dmin	d	L	L1	f	h	ISO								
K401	●	S25S DCKNR 12	32	25	250	55	17	23	0,955								
K403	●	S32T DCKNR 12	40	32	300	60	22	30	0,966	CN--1204	TC044 M6	TA016	TC038 M4x10	BK020	BY040	BSP030	4 Allen
K405	●	S40T DCKNR 12	50	40	300	65	27	38	1,837								



95° DWLNR

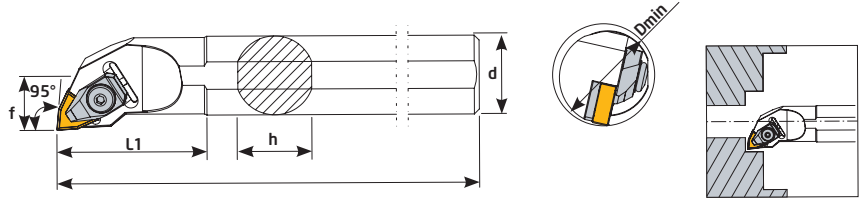
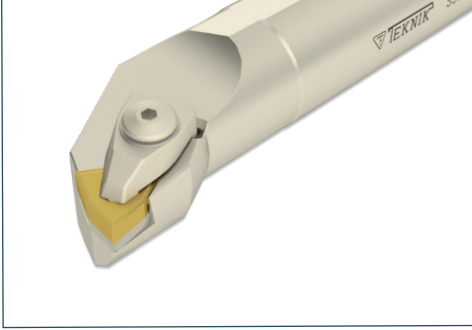

Sipariş Kodu Order Code Best.-Nr.	Stok/Stock/Lager	Ürün Kodu Product Code Produkt-Code	Ölçüler (mm) Dimensions (mm) Abmessungen (mm)							Kullanılan Uç Insert WSP	Baskı Cıvatası Locking Screw Verriegelungs-Schraube	Altlık Shim U-Platte	Altlık Cıvatası Shim Screw U-Platte Schraube	Baskı Kepi Clamp Spannpratze	Yay Spring Feder	Pul Washer U-Scheibe	Anahtar Allen Key Inbuss-Schlüssel
			D _{min}	d	L	L1	f	h	kg								
K418	●	S25S DWLNR 06	32	25	250	50	17	23	0,955	WN--0604	TC046 M5	TA021	TC034 M3x7	BK024	BY041	BSP031	3 Allen
K420	●	S25S DWLNR 08	32	25	250	50	17	23	0,966	WN--0804	TC044 M6	TA020-1	TC083 M5x12	BK020	BY040	BSP030	4 Allen
K422	●	S32T DWLNR 08	40	32	300	60	22	30	1,837								
K424	●	S40T DWLNR 08	50	40	300	60	27	38	2,820								
K426	●	S50U DWLNR 08	63	50	350	75	35	47	5,123								

95° DWLNL

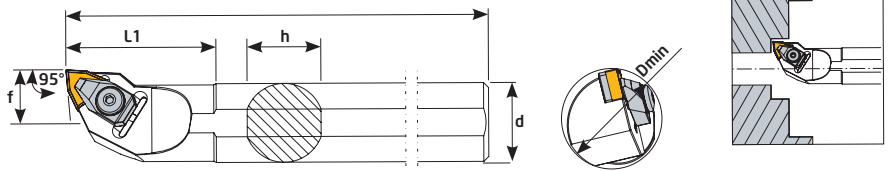
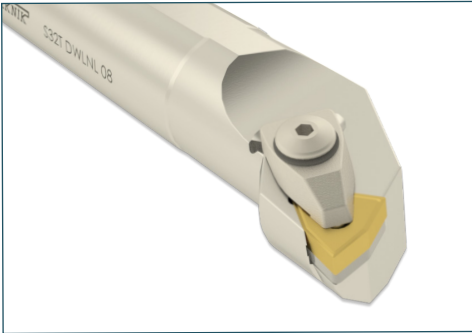

Sipariş Kodu Order Code Best.-Nr.	Stok/Stock/Lager	Ürün Kodu Product Code Produkt-Code	Ölçüler (mm) Dimensions (mm) Abmessungen (mm)							Kullanılan Uç Insert WSP	Baskı Cıvatası Locking Screw Verriegelungs-Schraube	Altlık Shim U-Platte	Altlık Cıvatası Shim Screw U-Platte Schraube	Baskı Kepi Clamp Spannpratze	Yay Spring Feder	Pul Washer U-Scheibe	Anahtar Allen Key Inbuss-Schlüssel
			D _{min}	d	L	L1	f	h	kg								
K498	●	S25S DWLNL 06	32	25	250	50	17	23	0,955	WN--0604	TC046 M5	TA021	TC034 M3x7	BK024	BY041	BSP031	3 Allen
K500	●	S25S DWLNL 08	32	25	250	50	17	23	0,966	WN--0804	TC044 M6	TA020-1	TC083 M5x12	BK020	BY040	BSP030	4 Allen
K502	●	S32T DWLNL 08	40	32	300	60	22	30	1,837								
K504	●	S40T DWLNL 08	50	40	300	60	27	38	2,820								
K506	●	S50U DWLNL 08	63	50	350	75	35	47	5,123								

95° MWLNR

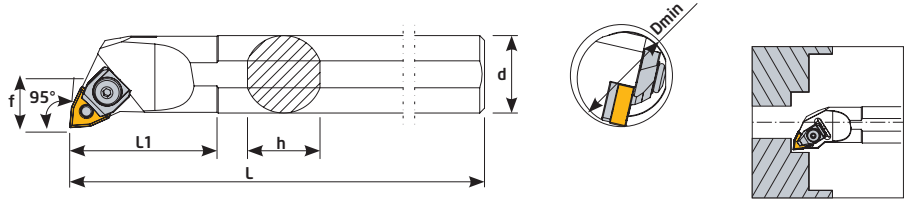
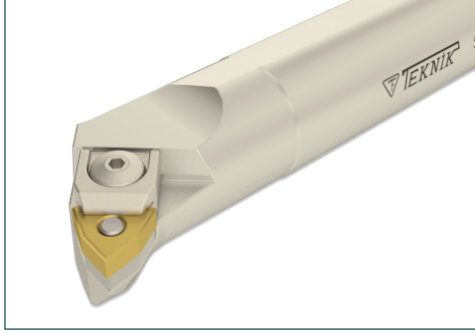

Sipariş Kodu Order Code Best.-Nr.	Stok/Stock/Lager	Ürün Kodu Product Code Produkt-Code	Ölçüler (mm) Dimensions(mm) Abmessungen (mm)							Kullanılan Uç Insert WSP	Baskı Civatası Locking Screw Verriegelungs Schraube	Altlık Shim U-Platte	Altlık Pimi Lock Pin Rohrstift	Baskı Kepi Clamp Spann- pratze	Yay Spring Feder	Pul Washer U-Scheibe	Anahtar Allen Key Inbuss-Schlüssel
			Dmin	d	L	L1	f	h	kg								
K427	●	S16Q MWLNR 06	20	16	180	40	11	15	0,286	WN--0604	TC046 M5	--	BSP020	BK019	BY041	--	3 Allen
K427-1	●	S20R MWLNR 06	25	20	200	50	13	18	0,502								
K428	●	S25S MWLNR 08	32	25	250	45	17	23	0,945	WN--0804	TC044 M6	TA020	BSP021	BK026	BY040	BSP030	4 Allen
K430	●	S32T MWLNR 08	40	32	300	60	22	30	1,833								
K432	●	S40T MWLNR 08	50	40	300	60	27	38	2,841								
K434	●	S50U MWLNR 08	63	50	350	65	35	47	5,110								

95° MWLNL

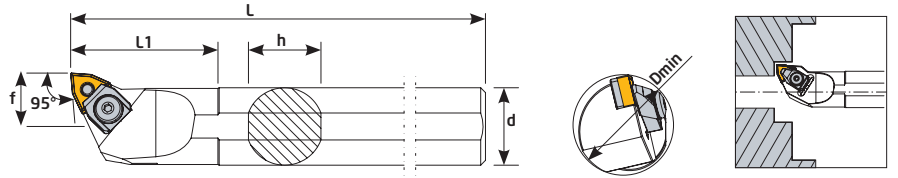
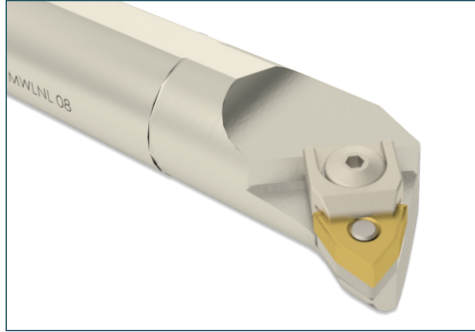

Si- pariş Kodu Order Code Best.-Nr.	Stok/Stock/Lager	Ürün Kodu Product Code Produkt-Code	Ölçüler (mm) Dimensions(mm) Abmessungen (mm)							Kullanılan Uç Insert WSP	Baskı Civatası Locking Screw Verriegelungs Schraube	Altlık Shim U-Platte	Altlık Pimi Lock Pin Rohrstift	Baskı Kepi Clamp Spann- pratze	Yay Spring Feder	Pul Washer U-Scheibe	Anahtar Allen Key Inbuss-Schlüssel
			Dmin	d	L	L1	f	h	kg								
K510	●	S25S MWLNL 08	32	25	250	45	17	23	0,945	WN--0804	TC044 M6	TA020	BSP021	BK026	BY040	BSP030	4 Allen
K512	●	S32T MWLNL 08	40	32	300	60	22	30	1,833								
K514	●	S40T MWLNL 08	50	40	300	60	27	38	2,841								
K516	●	S50U MWLNL 08	63	50	350	65	35	47	5,110								

93° MTUNR

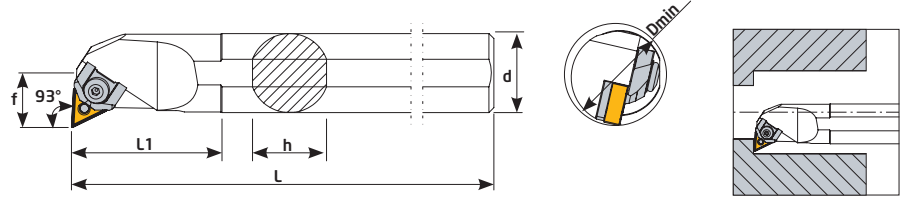
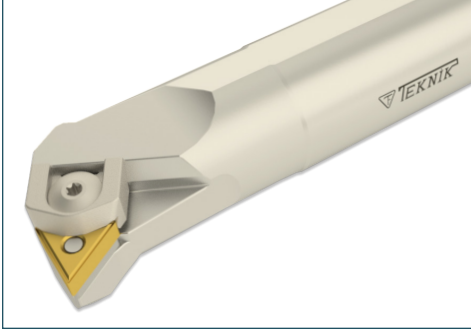

Sipariş Kodu Order Code Best.-Nr.	Stok/Stock/Lager	Ürün Kodu Product Code Produkt-Code	Ölçüler (mm) Dimensions (mm) Abmessungen (mm)							Kullanılan Uç Insert WSP	Baskı Civatası Locking Screw Verriegelungs Schraube	Altık Shim U-Platte	Altık Pimi Lock Pin Rohrstift	Baskı Kepi Clamp Spann pratze	Yay Spring Feder	Pul Washer U-Scheibe	Anahtar Allen Key Inbuss-Schlüssel
			Dmin	d	L	L1	f	h	ISO								
K441	●	S20R MTUNR 16	25	20	200	50	13	18	0,513	TNMG 1604	TC046 M5	TA019	BSP020	BK017	BY043	BSP031	3 Allen
K442	●	S25S MTUNR 16	32	25	250	50	17	23	0,952								
K444	●	S32T MTUNR 16	40	32	300	60	22	30	1,835								
K446	●	S40T MTUNR 16	50	40	300	60	27	38	2,852								
K448	●	S50U MTUNR 16	63	50	350	65	35	47	5,150								
K450	●	S32T MTUNR 22	40	32	300	60	22	30	1,836	TNMG 2204	TC044 M6	TA045	BSP021	BK023	BY040	BSP030	4 Allen
K452	●	S40T MTUNR 22	50	40	300	60	27	38	2,814								
K454	●	S50U MTUNR 22	63	50	350	65	35	47	5,145								

93° MTUNL

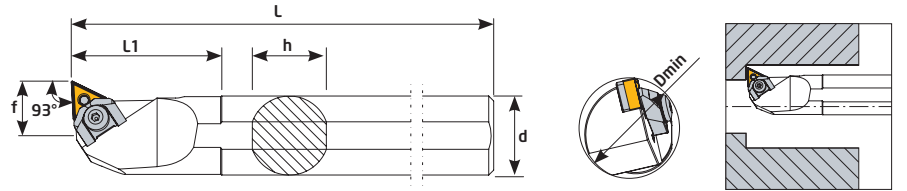
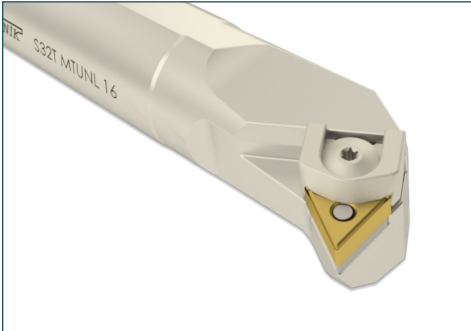

Sipariş Kodu Order Code Best.-Nr.	Stok/Stock/Lager	Ürün Kodu Product Code Produkt-Code	Ölçüler (mm) Dimensions (mm) Abmessungen (mm)							Kullanılan Uç Insert WSP	Baskı Civatası Locking Screw Verriegelungs Schraube	Altık Shim U-Platte	Altık Pimi Lock Pin Rohrstift	Baskı Kepi Clamp Spann pratze	Yay Spring Feder	Pul Washer U-Scheibe	Anahtar Allen Key Inbuss-Schlüssel
			Dmin	d	L	L1	f	h	ISO								
K519	●	S20R MTUNL 16	25	20	200	30	13	18	0,513	TNMG 1604	TC046 M5	TA019	BSP020	BK017	BY043	BSP031	3 Allen
K520	●	S25S MTUNL 16	32	25	250	50	17	23	0,952								
K522	●	S32T MTUNL 16	40	32	300	60	22	30	1,835								
K524	●	S40T MTUNL 16	50	40	300	60	27	38	2,852								
K526	●	S50U MTUNL 16	63	50	350	65	35	47	5,150								
K528	●	S32T MTUNL 22	40	32	300	60	22	30	1,836	TNMG 2204	TC044 M6	TA045	BSP021	BK023	BY040	BSP030	4 Allen
K530	●	S40T MTUNL 22	50	40	300	60	27	38	2,814								
K532	●	S50U MTUNL 22	63	50	350	65	35	47	5,145								

60° MTENR

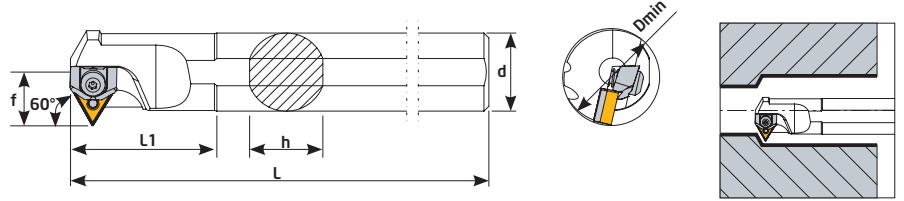
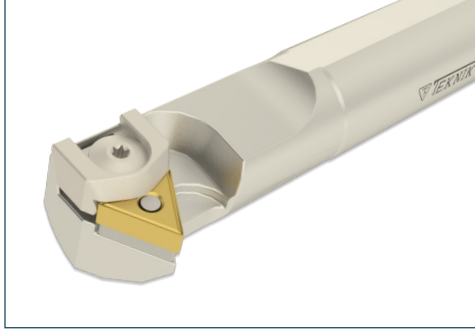

Sipariş Kodu Order Code Best.-Nr.	Stok/Stock/Lager	Ürün Kodu Product Code Produkt-Code	Ölçüler (mm) Dimensions (mm) Abmessungen (mm)								Kullanılan Uç Insert WSP	Baskı Civatası Locking Screw Verriegelungs-Schraube	Altlık Shim U-Platte	Altlık Pimi Lock Pin Rohrstift	Baskı Kepi Clamp Spannpratze	Yay Spring Feder	Pul Washer U-Scheibe	Anahtar Allen Key Inbuss-Schlüssel
			Dmin	d	L	L1	f	h										
K456	●	S25S MTENR 16	32	25	250	55	17	23	0,960	TNMG1604	TC046 M5	TA019	BSP 020	BK022	BY043	BSP031	3 Allen	
K458	●	S32T MTENR 16	40	32	300	60	22	30	1,842									
K460	●	S40T MTENR 16	50	40	300	60	27	38	2,802									
K462	●	S50U MTENR 16	63	50	350	70	35	47	5,125									



107,5° MTQNR

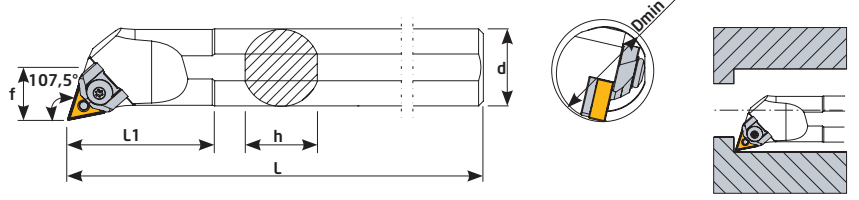
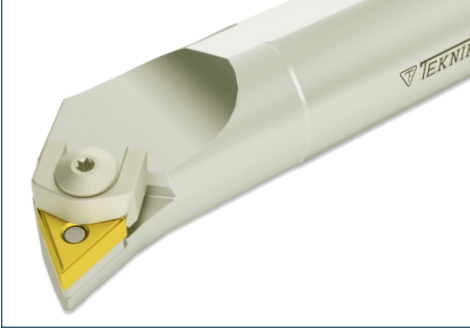

Sipariş Kodu Order Code Best.-Nr.	Stok/Stock/Lager	Ürün Kodu Product Code Produkt-Code	Ölçüler (mm) Dimensions(mm) Abmessungen (mm)							Kullanılan Uç Insert WSP	Baskı Civatası Locking Screw Verriegelungs-Schraube	Altlık Shim U-Platte	Altlık Pimi Lock Pin Rohrstift	Baskı Kepi Clamp Spannpratze	Yay Spring Feder	Pul Washer U-Scheibe	Anahtar Allen Key Inbuss-Schlüssel
			Dmin	d	L	L1	f	h	kg								
K365	●	S25S MTQNR 16	32	25	250	50	17	23	0,942	TNMG 1604	TC046 M5	TA019	BSP020	BK022	BY043	BSP031	3 Allen
K366	●	S32T MTQNR 16	40	32	300	60	22	30	1,821								
K367	●	S40T MTQNR 16	50	40	300	60	27	38	2,807								
K368	●	S50U MTQNR 16	63	50	350	65	35	47	5,121								

107,5° MTQNL

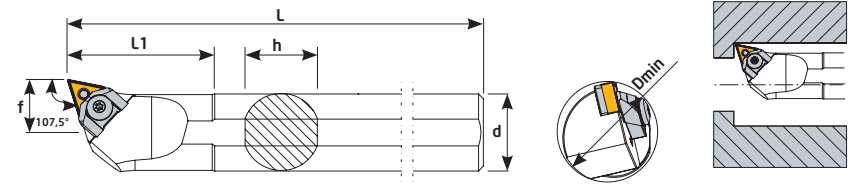

Sipariş Kodu Order Code Best.-Nr.	Stok/Stock/Lager	Ürün Kodu Product Code Produkt-Code	Ölçüler (mm) Dimensions(mm) Abmessungen (mm)							Kullanılan Uç Insert WSP	Baskı Civatası Locking Screw Verriegelungs-Schraube	Altlık Shim U-Platte	Altlık Pimi Lock Pin Rohrstift	Baskı Kepi Clamp Spannpratze	Yay Spring Feder	Pul Washer U-Scheibe	Anahtar Allen Key Inbuss-Schlüssel
			Dmin	d	L	L1	f	h	kg								
K537	●	S25S MTQNL 16	32	25	250	50	17	23	0,942	TNMG 1604	TC046 M5	TA019	BSP020	BK022	BY043	BSP031	3 Allen
K538	●	S32T MTQNL 16	40	32	300	60	22	30	1,821								
K539	●	S40T MTQNL 16	50	40	300	60	27	38	2,807								
K540	●	S50U MTQNL 16	63	50	350	65	35	47	5,121								

93° CKUNR

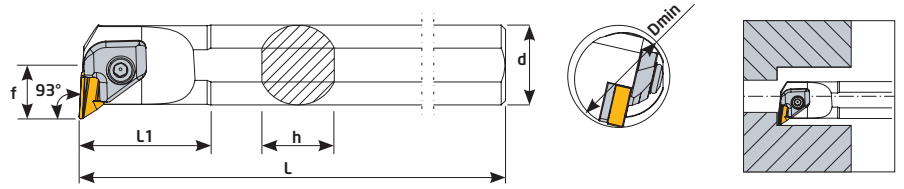
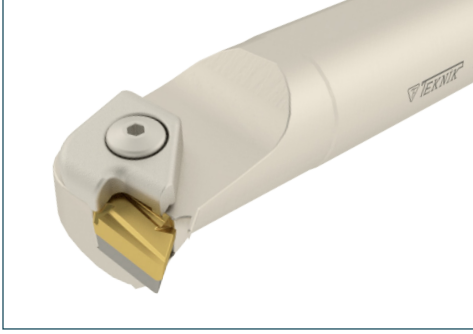

Sipariş Kodu Order Code Best.-Nr.	Stok/Stock/Lager	Ürün Kodu Product Code Produkt-Code	Ölçüler (mm) Dimensions (mm) Abmessungen (mm)							Kullanılan Uç Insert WSP	Baskı Civatası Locking Screw Verriegelungs Schraube	Altlık Shim U-Platte	Altlık Civatası Shim Screw U-Platte Schraube	Baskı Kepi Clamp Spannpratze	Yay Spring Feder	Pul Washer U-Scheibe	Anahtar Allen Key Inbuss-Schlüssel
			Dmin	d	L	L1	f	h	kg								
K750	●	S25T CKUNR 16	32	25	300	52	19	23	1,400	KNUX 1604	TC044 M6	TA048	TC036 M3x10	BK030	BY042	BSP030	4 Allen
K754	●	S32U CKUNR 16	40	32	350	52	21	30	2,264								
K756	●	S40V CKUNR 16	50	40	400	55	27	38	3,999								
K758	●	S45V CKUNR 16	54	45	400	60	29	41	4,924								
K760	●	S50W CKUNR 16	63	50	450	60	35	47	0,408								

Diş Katerleri
Threading Holders
Klemmhalter
(Außengewinde)

TEKNİK
Cutting Tools



www.teknikcuttingtools.com



Kalite için TEKNİK çözüm

Technical solution for quality



Dış Çap Dış Kateri/R

External Threading Toolholders/R

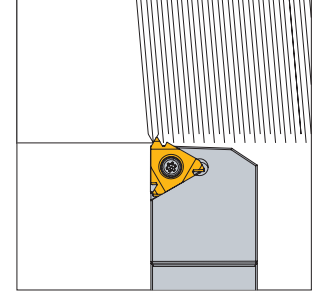
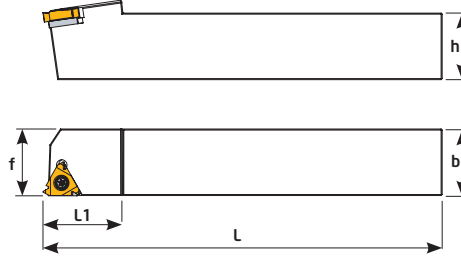
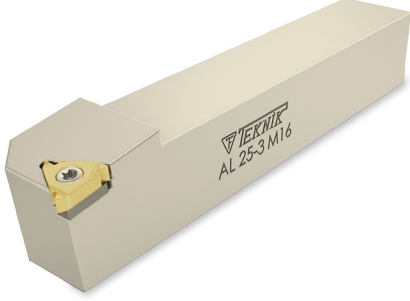

Sipariş Kodu Order Code Best.-Nr.	Stok/Stock/Lager	Ürün Kodu Product Code Produkt-Code	Ölçüler (mm) Dimensions(mm) Abmessungen (mm)							Kullanılan Uç Insert WSP	Sıkma Civatası Clamp Screw Torx-Schraube	Altlık Shim U-Platte	Altlık Civatası Shim Screw U-Platte Schraube	Anahtar Torx Key Torx-Schlüssel
			L	L1	h	f	b							
D261	●	AL 1212 J16- ER16	110	20	12	16	12	0,144						
D259	●	AL 1616 H16- ER16	100	22	16	16	0,250							
D258	●	AL 2020 K16- ER16	125	25	20	20	0,416							
D260	●	AL 2525 M16- ER16	150	30	25	25	0,754							
D262	●	AL 3232 P16- ER16	170	30	32	32	1,436							
D266	●	AL 2525 M22- ER22	150	30	25	25	0,748			---	---			

Dış Çap Dış Kateri/L

External Threading Toolholders/L

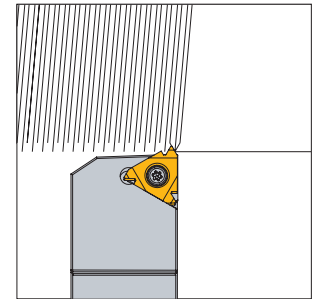
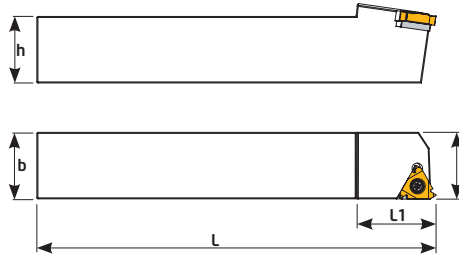
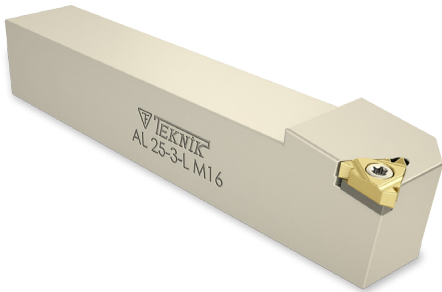

Sipariş Kodu Order Code Best.-Nr.	Stok/Stock/Lager	Ürün Kodu Product Code Produkt-Code	Ölçüler (mm) Dimensions(mm) Abmessungen (mm)							Kullanılan Uç Insert WSP	Sıkma Civatası Clamp Screw Torx-Schraube	Altlık Shim U-Platte	Altlık Civatası Shim Screw U-Platte Schraube	Anahtar Torx Key Torx-Schlüssel
			L	L1	h	f	b							
D268	●	AL 2020 K16- IR16	125	25	20	20	0,416							
D269	●	AL 2525 M16- IR16	150	30	25	25	0,754							
D266-1	●	AL 2525 M22- IR22	150	30	25	25	0,748							

İç Çap Dış Kateri/R

Internal Threading Toolholders/R

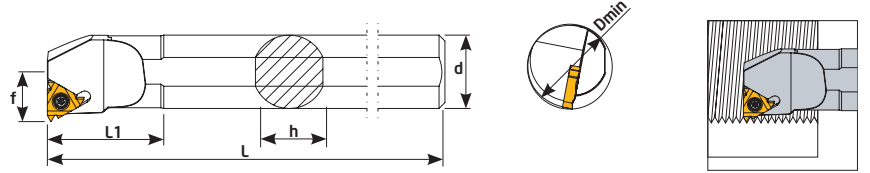
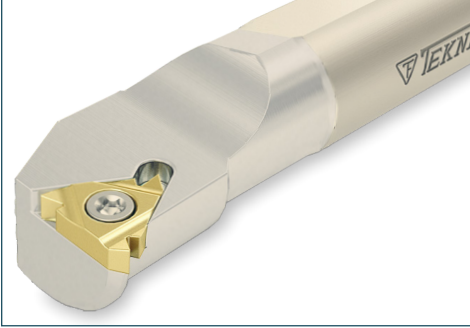

Sipariş Kodu Order Code Best.-Nr.	Stok/Stock/Lager	Ürün Kodu Product Code Produkt-Code	Ölçüler (mm) Dimensions(mm) Abmessungen (mm)							Kullanılan Uç Insert WSP	Sıkma Civatası Clamp Screw Torx-Schraube	Anahtar Torx Key Torx-Schlüssel
			Dmin	d	L	L1	f	h	☼			
K348	●	S10J STIR- IR11	12	10	110	20	6	9	0,079	11 IR	TC060 M2,5x5,5	T8
K350	●	S12K STIR- IR11	14	12	125	25	7,2	11	0,117			
K352	●	S16Q STIR- IR16	20	16	180	40	11	15	0,286	16 IR	TC069 M3,5x8,5	T10
K354	●	S20Q STIR- IR16	25	20	180	40	13	18	0,436			
K356	●	S25R STIR- IR16	29	25	200	40	16	23	0,762			
K358	●	S32T STIR- IR16	36	32	300	60	19,5	30	1,829	22 IR	TC075 M4x11	T15
K358-1	●	S20Q STIR- IR22	24	20	180	40	14	18	0,431			
K359	●	S25R STIR- IR22	32	25	200	40	17	23	0,757			
K360	●	S32T STIR- IR22	36	32	300	60	19,5	30	1,818			
K360-1	●	S40T STIR- IR22	45	40	300	60	24,5	38	2,831			

İç Çap Dış Kateri/L

Internal Threading Toolholders/L

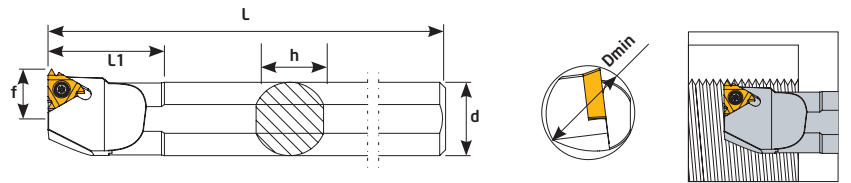
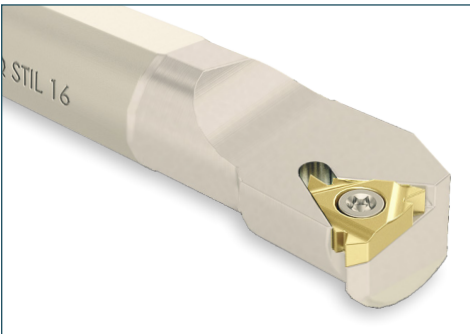

Sipariş Kodu Order Code Best.-Nr.	Stok/Stock/Lager	Ürün Kodu Product Code Produkt-Code	Ölçüler (mm) Dimensions(mm) Abmessungen (mm)							Kullanılan Uç Insert WSP	Sıkma Civatası Clamp Screw Torx-Schraube	Anahtar Torx Key Torx-Schlüssel
			Dmin	d	L	L1	f	h	☼			
K360-2	●	S10J STIL-ER11	12	10	110	20	6	9	0,079	11 IR	TC060 M2,5x5,5	T8
K361	●	S16Q STIL-ER16	20	16	180	40	11	15	0,286			
K362	●	S20Q STIL-ER16	25	20	180	40	13	18	0,436	16 ER	TC069 M3,5x8,5	T10
K363	●	S25R STIL-ER16	29	25	200	40	16	23	0,762			

● Stokta/In Stock/Lager ○ Sınırlı Stok/Limited Stock/Begrenzte Lagerhaltung

Dış Çap Dış Kateri/R

External Threading Toolholders/R

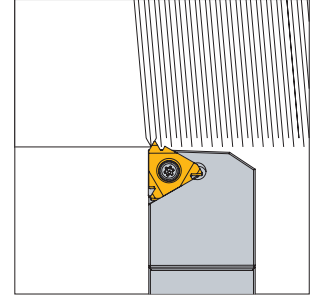
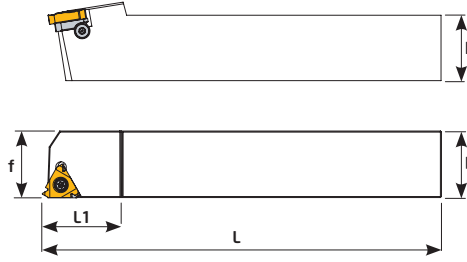
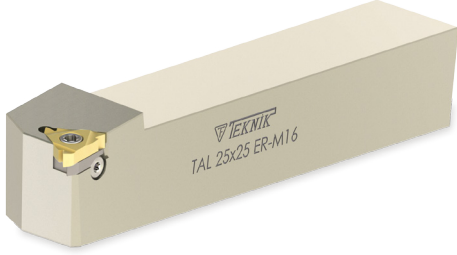

Sipariş Kodu Order Code Best.-Nr.	Stok/Stock/Lager	Ürün Kodu Product Code Produkt-Code	Ölçüler (mm) Dimensions(mm) Abmessungen (mm)						Kullanılan Uç Insert WSP	Sıkma Cıvatası Clamp Screw Torx-Schraube	Altlık Shim U-Platte	Pul Washer U-Scheibe	Altlık Cıvatası Shim Screw U-Platte Schraube	Anahtar Torx Key Torx-Schlüssel
			L	L1	h	f	b	kg						
D500	●	TAL 1212 J16- ER16	110	22	12	16	12	0,119	16 ER	TC070 M3,5x11	TA061	BSP010	TC062 M3	T10
D501	●	TAL 1616 H16- ER16	100	25	16	16	0,223							
D502	●	TAL 2020 K16- ER16	125	30	20	20	0,414							
D503	●	TAL 2525 M16- ER16	150	30	25	25	0,753							
D504	●	TAL 3232 P16- ER16	170	30	32	32	1,417							
D505	●	TAL 2525 M22- ER22	150	30	25	25	0,749	22 ER	TC076 M4x12,5	TA062	TC062 M3	T15		
D506	●	TAL 3232 P22- ER22	170	36	32	32	1,434							

Dış Çap Dış Kateri/L

External Threading Toolholders/L

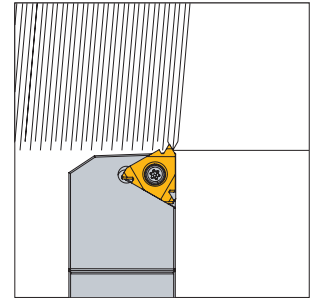
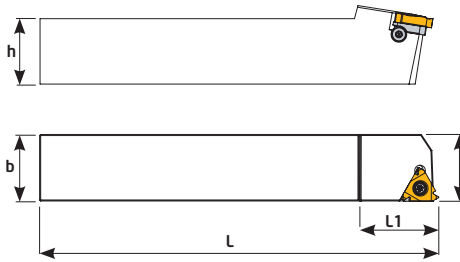

Sipariş Kodu Order Code Best.-Nr.	Stok/Stock/Lager	Ürün Kodu Product Code Produkt-Code	Ölçüler (mm) Dimensions(mm) Abmessungen (mm)						Kullanılan Uç Insert WSP	Sıkma Cıvatası Clamp Screw Torx-Schraube	Altlık Shim U-Platte	Pul Washer U-Scheibe	Altlık Cıvatası Shim Screw U-Platte Schraube	Anahtar Torx Key Torx-Schlüssel
			L	L1	h	f	b	kg						
D508	●	TAL 1212-L J16- IR16	110	22	12	16	12	0,119	16 IR	TC070 M3,5x11	TA060	BSP010	TC062 M3	T10
D509	●	TAL 1616-L H16- IR16	100	25	16	16	0,223							
D510	●	TAL 2020-L K16- IR16	125	30	20	20	0,414							
D511	●	TAL 2525-L M16- IR16	150	30	25	25	0,753							
D512	●	TAL 3232-L P16- IR16	150	30	32	32	1,417							
D513	●	TAL 2525-L M22- IR22	150	30	25	25	0,749	22 IR	TC076 M4x12,5	TA063	TC062 M3	T15		
D515	●	TAL 3232-L P22- IR22	170	36	32	32	1,434							

İç Çap Diş Kateri/R

Internal Threading Toolholders/R

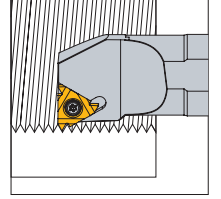
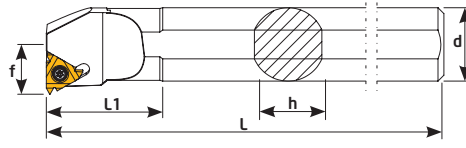

Sipariş Kodu Order Code Best.-Nr.	Stok/Stock/Lager	Ürün Kodu Product Code Produkt-Code	Ölçüler (mm) Dimensions(mm) Abmessungen (mm)							Kullanılan Uç Insert WSP	Sıkma Cıvatası Clamp Screw Torx-Schraube	Altlık Shim U-Platte	Pul Washer U-Scheibe	Altlık Cıvatası Shim Screw U-Platte Schraube	Anahtar Torx Key Torx-Schlüssel
			Dmin	d	L	L1	f	h	🔧						
K338	●	S20Q TTIR- IR16	24	20	180	40	13,4	18	0,445	16 IR	TC070 M3,5x8,5	TA060	BSP010	TC062 M3	T10
K339	●	S25R TTIR- IR16	29	25	200	45	16,1	23	0,765						
K340	●	S32T TTIR- IR16	39	32	300	60	21,5	30	1,838						
K341	●	S40T TTIR- IR16	45	40	300	60	24,5	38	2,839						
K343	●	S25R TTIR- IR22	30	25	200	45	16,1	23	0,764	22 IR	TC076 M4x12,5	TA063	BSP010	TC062 M3	T15
K344	●	S32T TTIR- IR22	39	32	300	40	22	30	1,827						
K345	●	S40T TTIR- IR22	50	40	300	60	24,5	38	2,842						

İç Çap Diş Kateri/L

Internal Threading Toolholders/L

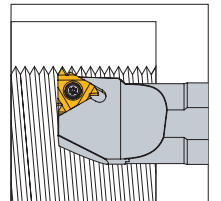
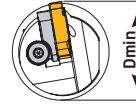
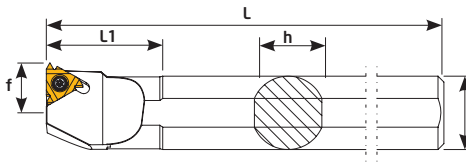
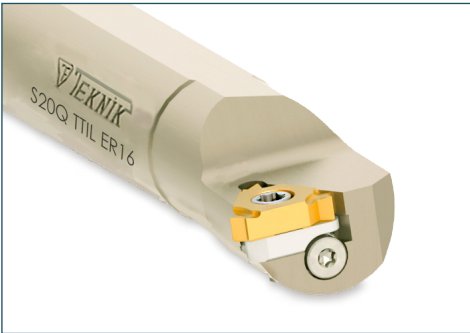

Sipariş Kodu Order Code Best.-Nr.	Stok/Stock/Lager	Ürün Kodu Product Code Produkt-Code	Ölçüler (mm) Dimensions(mm) Abmessungen (mm)							Kullanılan Uç Insert WSP	Sıkma Cıvatası Clamp Screw Torx-Schraube	Altlık Shim U-Platte	Pul Washer U-Scheibe	Altlık Cıvatası Shim Screw U-Platte Schraube	Anahtar Torx Key Torx-Schlüssel
			Dmin	d	L	L1	f	h	🔧						
K330	●	S20Q TTIL- ER16	24	20	180	40	13,4	18	0,445	16 ER	TC070 M3,5x8,5	TA061	BSP010	TC062 M3	T10
K331	●	S25R TTIL- ER16	29	25	200	45	16,1	23	0,765						
K332	●	S32T TTIL- ER16	39	32	300	60	21,5	30	1,838						
K333	●	S40T TTIL- ER16	45	40	300	60	24,5	38	2,839						
K334	●	S25R TTIL- ER22	30	25	200	45	16,1	23	0,764	22 ER	TC076 M4x12,5	TA062	BSP010	TC062 M3	T15
K335	●	S32T TTIL- ER22	39	32	300	40	22	30	1,827						
K336	●	S40T TTIL- ER22	50	40	300	60	24,5	38	2,842						

S Sistem Kater
S System Turning Holder
S System Drehhalter

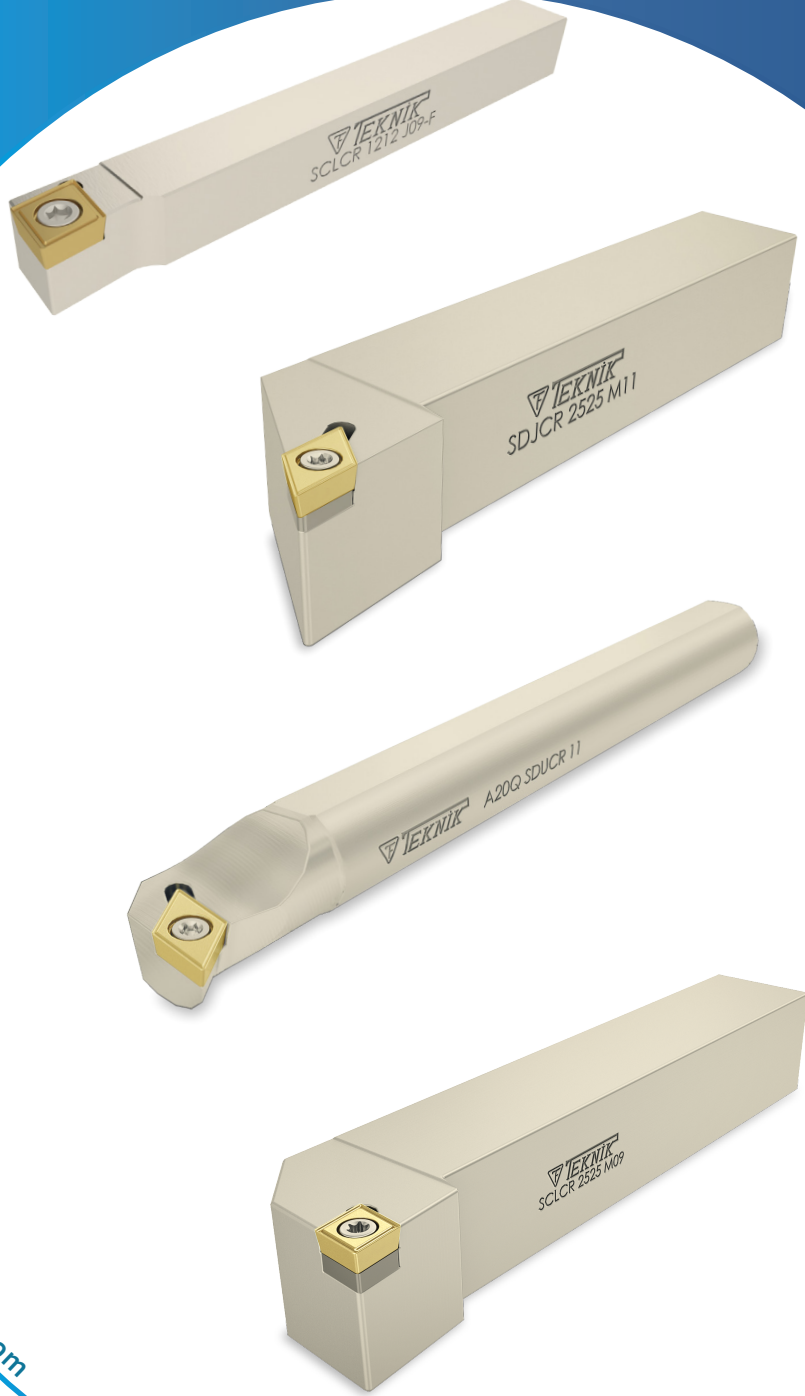

www.teknikcuttingtools.com



Kalite için TEKNİK çözüm
Technical solution for quality



166-191



95° SCLCR

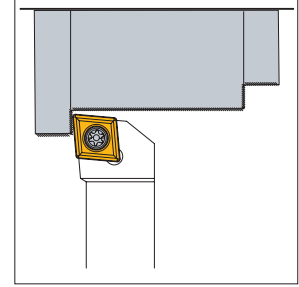
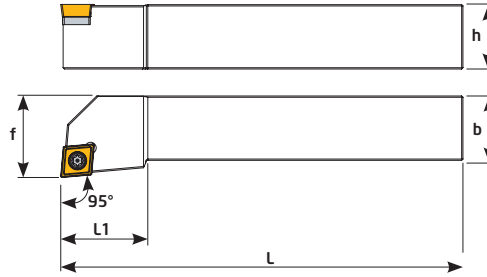
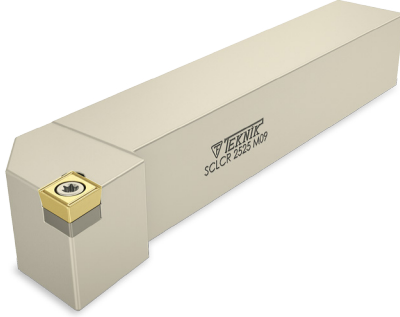

Sipariş Kodu Order Code Best.-Nr.	Stok/Stock/Lager	Ürün Kodu Product Code Produkt-Code	Ölçüler (mm) Dimensions(mm) Abmessungen (mm)							Kullanılan Uç Insert WSP	Sıkma Cıvatası Clamp Screw Torx-Schraube	Altlık Shim U-Platte	Altlık Cıvatası Shim Screw U-Platte Schraube	Anahtar Torx Key Torx-Schlüssel
			L	L1	h	f	b	kg						
D398	●	SCLCR 1010 J06	110	10	10	12	10	0,105	CC-- 0602	TC060 M2,5x5,5	---	---	T8	
D400	●	SCLCR 1212 J09	110	16	12	16	12	0,140	CC-- 09T3	TC068 M3,5x11	TA015	TC048 M5		
D401	●	SCLCR 1616 H09	100	20	16	20	16	0,215						
D402	●	SCLCR 2020 K09	125	25	20	25	20	0,425						
D403	●	SCLCR 2525 M09	150	25	25	32	25	0,772	CC-- 1204	ST411-60F M4x11	TA015-1	SHS610F M6	T15	
D418	●	SCLCR 2020 K12	125	25	20	25	20	0,421						
D403-1	●	SCLCR 2525 M12	150	25	25	32	25	0,768						

95° SCLCL

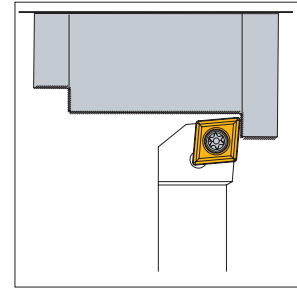
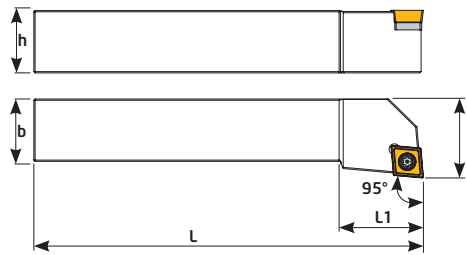
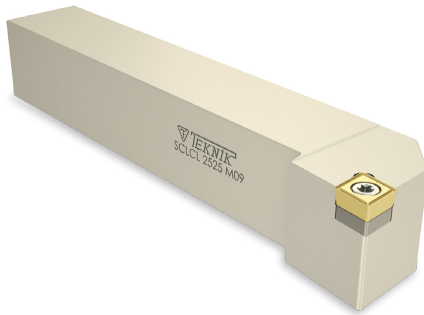

Sipariş Kodu Order Code Best.-Nr.	Stok/Stock/Lager	Ürün Kodu Product Code Produkt-Code	Ölçüler (mm) Dimensions(mm) Abmessungen (mm)							Kullanılan Uç Insert WSP	Sıkma Cıvatası Clamp Screw Torx-Schraube	Altlık Shim U-Platte	Altlık Cıvatası Shim Screw U-Platte Schraube	Anahtar Torx Key Torx-Schlüssel
			L	L1	h	f	b	kg						
D404	●	SCLCL 1010 J06	110	10	10	12	10	0,105	CC-- 0602	TC060 M2,5x5,5	---	---	T8	
D405	●	SCLCL 1212 J09	110	16	12	16	12	0,140	CC-- 09T3	TC068 M3,5x11	TA015	TC048 M5		
D406	●	SCLCL 1616 H09	100	20	16	20	16	0,215						
D407	●	SCLCL 2020 K09	125	25	20	25	20	0,425						
D408	●	SCLCL 2525 M09	150	25	25	32	25	0,772	CC-- 1204	ST411-60F M4x11	TA015-1	SHS610F M6	T15	
D420	●	SCLCL 2020 K12	125	25	20	25	20	0,421						
D421	●	SCLCL 2525 M12	150	25	25	32	25	0,768						

90° SCACR-F

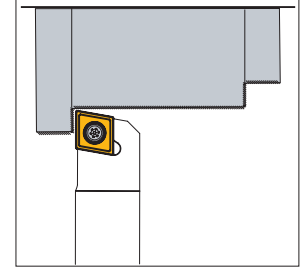
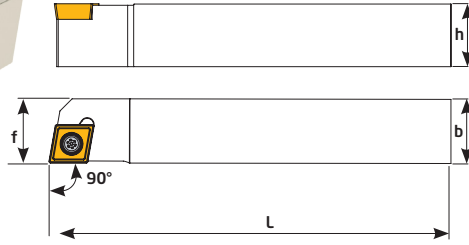
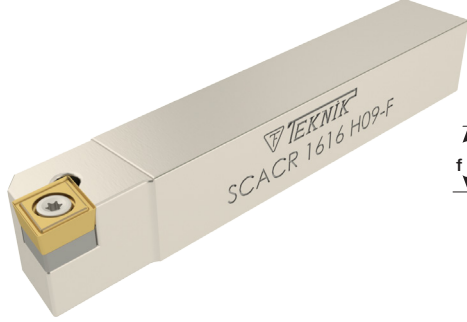

Sipariş Kodu Order Code Best.-Nr.	Stok/Stock/Lager	Ürün Kodu Product Code Produkt-Code	Ölçüler (mm) Dimensions(mm) Abmessungen (mm)					Kullanılan Uç Insert WSP	Altılık Shim U-Platte	Altılık Cıvatası Shim Screw U-Platte Schraube	Sıkma Cıvatası Clamp Screw Torx-Schraube	Anahtar Torx Key Torx-Schlüssel
			L	h	f	b	kg					
D411	●	SCACR 1010 J06-F	110	10	10	10	0,104	CCMT 0602	---	---	TC060 M2,5x5,5	T8
D412	●	SCACR 1212 J09-F	110	12	12	12	0,143	CCMT 09T3	TA015	TC048 M5	TC067 M3,5x8,5	T15
D414	●	SCACR 1616 H09-F	100	16	16	16	0,221				TC068 M3,5x11	
D416	●	SCACR 2020 K09-F	125	20	20	20	0,420					

95° SCLCR -F

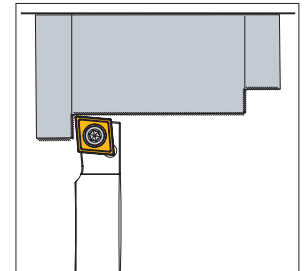
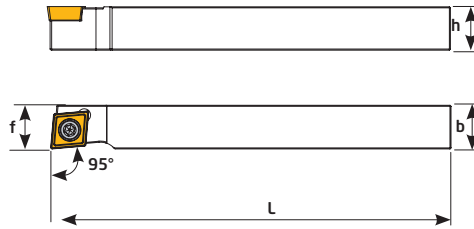
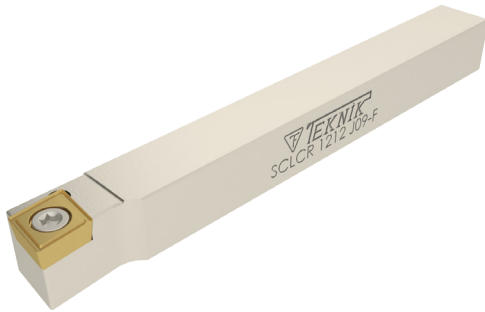

Sipariş Kodu Order Code Best.-Nr.	Stok/Stock/Lager	Ürün Kodu Product Code Produkt-Code	Ölçüler (mm) Dimensions(mm) Abmessungen (mm)					Kullanılan Uç Insert WSP	Altılık Shim U-Platte	Altılık Cıvatası Shim Screw U-Platte Schraube	Sıkma Cıvatası Clamp Screw Torx-Schraube	Anahtar Torx Key Torx-Schlüssel
			L	h	f	b	kg					
D422	●	SCLCR 1010 J06-F	110	10	10	10	0,106	CCMT 0602	---	---	TC060 M2,5x5,5	T8
D424	●	SCLCR 1212 J06-F	110	12	12	12	0,147	CCMT 09T3	TA015	TC048 M5	TC068 M3,5x11	T15
D426	●	SCLCR 1212 J09-F	110	12	12	12	0,144					
D428	●	SCLCR 1616 H09-F	100	16	16	16	0,224					
D430	●	SCLCR 2020 K09-F	125	20	20	20	0,426					

93° SDJCR

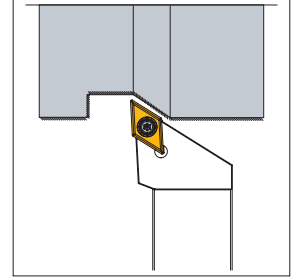
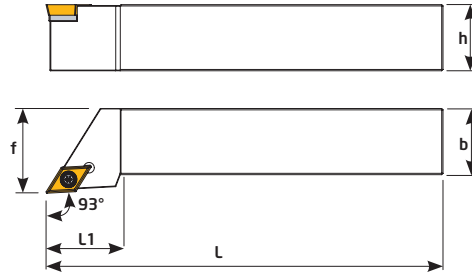
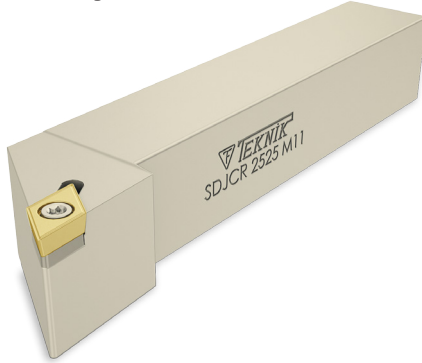

Sipariş Kodu Order Code Best.-Nr.	Stok / Stock / Lager	Ürün Kodu Product Code Produkt-Code	Ölçüler (mm) Dimensions (mm) Abmessungen (mm)						Kullanılan Uç Insert WSP	Sıkma Cıvatası Clamp Screw Torx-Schraube	Altlık Shim U-Platte	Altlık Cıvatası Shim Screw U-Platte Schraube	Anahtar Torx Key Torx-Schlüssel
			L	L1	h	f	b	kg					
D220	●	SDJCR 1010 J07	110	15	10	12	10	0,097	DCMT 0702	TC060 M2,5x5,5	---	---	T8
D222	●	SDJCR 1212 J11	110	20	12	16	12	0,132	DCMT 11T3	TC067 M3,5x8,5	---	---	T15
D224	●	SDJCR 1616 H11	100	25	16	20	16	0,204		TC068 M3,5x11	TA030	TC048 M5	
D226	●	SDJCR 2020 K11	125	25	20	25	20	0,404					
D228	●	SDJCR 2525 M11	150	30	25	32	25	0,735					

93° SDJCL

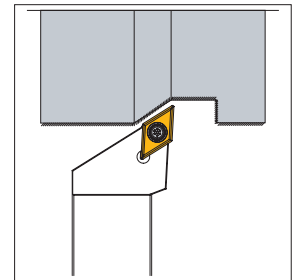
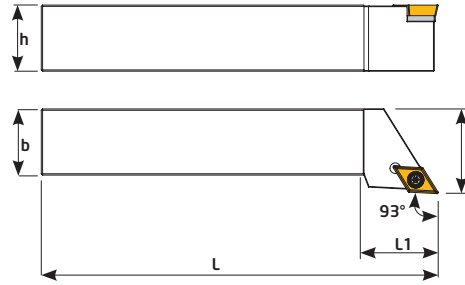

Sipariş Kodu Order Code Best.-Nr.	Stok / Stock / Lager	Ürün Kodu Product Code Produkt-Code	Ölçüler (mm) Dimensions (mm) Abmessungen (mm)						Kullanılan Uç Insert WSP	Sıkma Cıvatası Clamp Screw Torx-Schraube	Altlık Shim U-Platte	Altlık Cıvatası Shim Screw U-Platte Schraube	Anahtar Torx Key Torx-Schlüssel
			L	L1	h	f	b	kg					
D360	●	SDJCL 1010 J07	110	15	10	12	10	0,097	DCMT 0702	TC060 M2,5x5,5	---	---	T8
D362	●	SDJCL 1212 J11	110	20	12	16	12	0,132	DCMT 11T3	TC067 M3,5x8,5	---	---	T15
D364	●	SDJCL 1616 H11	100	25	16	20	16	0,204		TC068 M3,5x11	TA030	TC048 M5	
D366	●	SDJCL 2020 K11	125	25	20	25	20	0,404					
D368	●	SDJCL 2525 M11	150	30	25	32	25	0,735					

62,5° SDNCN

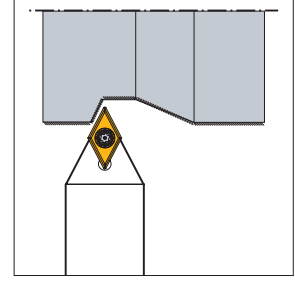
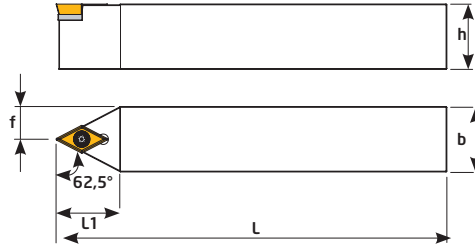

Sipariş Kodu Order Code Best.-Nr.	Stok/Stock/Lager	Ürün Kodu Product Code Produkt-Code	Ölçüler (mm) Dimensions(mm) Abmessungen (mm)					Kullanılan Uç Insert WSP	Sıkma Cıvatası Clamp Screw Torx-Schraube	Altık Shim U-Platte	Altık Cıvatası Shim Screw U-Platte Schraube	Anahtar Torx Key Torx-Schlüssel	
			L	L1	h	f	b						kg
D117	●	SDNCN 1010 J07	110	15	10	5	10	0,096	DC-- 0702	TC060 M2,5x5,5	---	---	T8
D118	●	SDNCN 1212 J11	110	25	12	6	12	0,131	DC-- 11T3	TC067 M3,5x8,5	---	---	T15
D120	●	SDNCN 1616 H11	100	25	16	8	16	0,196	DC-- 11T3	TC068 M3,5x11	TA030	TC048 M5	
D122	●	SDNCN 2020 K11	125	25	20	10	20	0,390					
D124	●	SDNCN 2525 M11	150	25	25	12,5	25	0,705					



90° SDACR-F

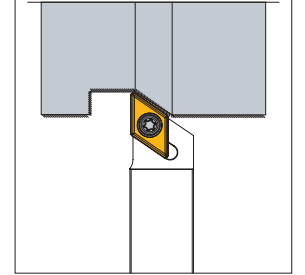
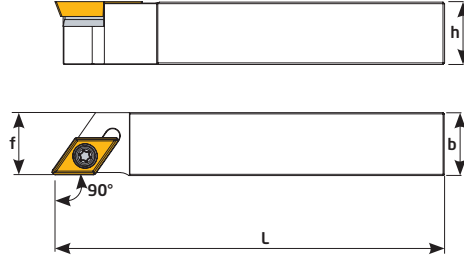

Sipariş Kodu Order Code Best.-Nr.	Stok/Stock/Lager	Ürün Kodu Product Code Produkt-Code	Ölçüler (mm) Dimensions(mm) Abmessungen (mm)					Kullanılan Uç Insert WSP	Sıkma Cıvatası Clamp Screw Torx-Schraube	Altlık Shim U-Platte	Altlık Cıvatası Shim Screw U-Platte Schraube	Anahtar Torx Key Torx-Schlüssel
			L	h	f	b	⊕					
D434	●	SDACR 1010 J07-F	110	10	10	10	0,970	DCMT 0702	TC060 M2,5x5,5	---	---	T8
D436	●	SDACR 1212 J07-F	110	12	12	12	0,135					
D438	●	SDACR 1616 H07-F	100	16	16	16	0,207					
D440	●	SDACR 1212 J11-F	110	12	12	12	0,135	DCMT 11T3	TC067 M3,5x8,5	TA030	TC048 M5	T15
D442	●	SDACR 1616 H11-F	100	16	16	16	0,200					
D444	●	SDACR 2020 K11-F	125	20	20	20	0,397					

93° SDJCR-F

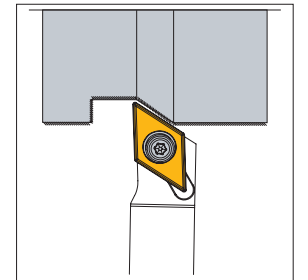
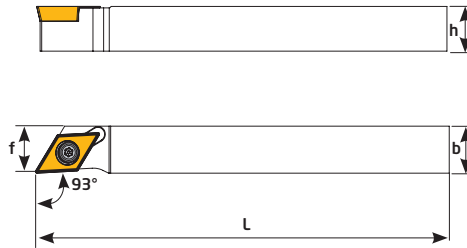

Sipariş Kodu Order Code Best.-Nr.	Stok/Stock/Lager	Ürün Kodu Product Code Produkt-Code	Ölçüler (mm) Dimensions(mm) Abmessungen (mm)					Kullanılan Uç Insert WSP	Sıkma Cıvatası Clamp Screw Torx-Schraube	Anahtar Torx Key Torx-Schlüssel
			L	h	f	b	⊕			
D452	●	SDJCR 1010 J07-F	110	10	10	10	0,103	DCMT 0702	TC060 M2,5x5,5	T8
D454	●	SDJCR 1212 J07-F	110	12	12	12	0,131			
D456	●	SDJCR 1616 H07-F	100	16	16	16	0,192			
D457	●	SDJCR 1212 J11-F	110	12	12	12	0,134	DCMT 11T3	TC067 M3,5x8,5	

107,5° SDHCR

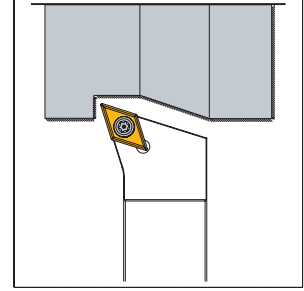
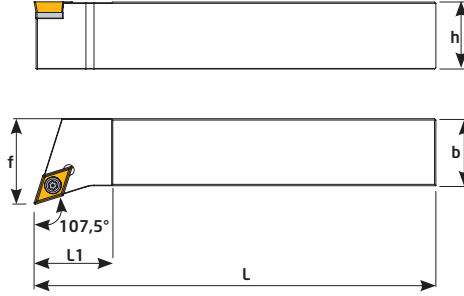
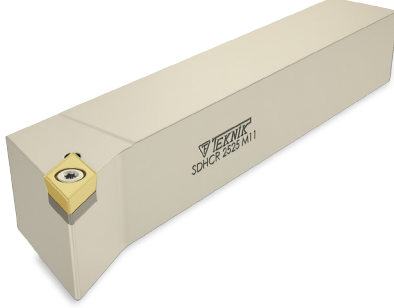

Sipariş Kodu Order Code Best.-Nr.	Stok/Stock/Lager	Ürün Kodu Product Code Produkt-Code	Ölçüler (mm) Dimensions(mm) Abmessungen (mm)						Kullanılan Uç Insert WSP	Sıkma Civatası Clamp Screw Torx-Schraube	Altık Shim U-Platte	Altık Civatası Shim Screw U-Platte Schraube	Anahtar Torx Key Torx-Schlüssel
			L	L1	h	f	b	kg					
D250	●	SDHCR 2020 K11	125	25	20	25	20	0,411	DCMT 11T3	TC068 M3,5x11	TA030	TC048 M5	T15
D252	●	SDHCR 2525 M11	150	25	25	32	25	0,738					

107,5° SDHCL

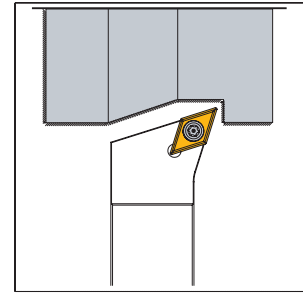
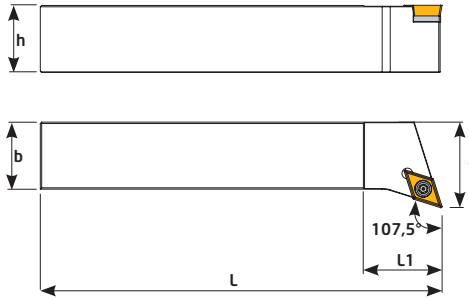
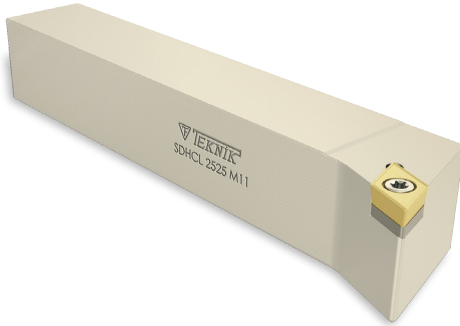

Sipariş Kodu Order Code Best.-Nr.	Stok/Stock/Lager	Ürün Kodu Product Code Produkt-Code	Ölçüler (mm) Dimensions(mm) Abmessungen (mm)						Kullanılan Uç Insert WSP	Sıkma Civatası Clamp Screw Torx-Schraube	Altık Shim U-Platte	Altık Civatası Shim Screw U-Platte Schraube	Anahtar Torx Key Torx-Schlüssel
			L	L1	h	f	b	kg					
D350	●	SDHCL 2020 K11	125	25	20	25	20	0,411	DCMT 11T3	TC068 M3,5x11	TA030	TC048 M5	T15
D352	●	SDHCL 2525 M11	150	25	25	32	25	0,738					

107,5° SVHCR

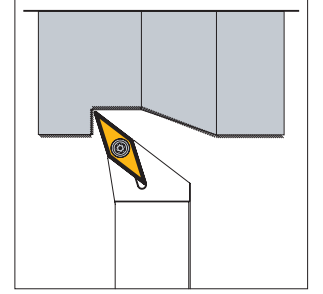
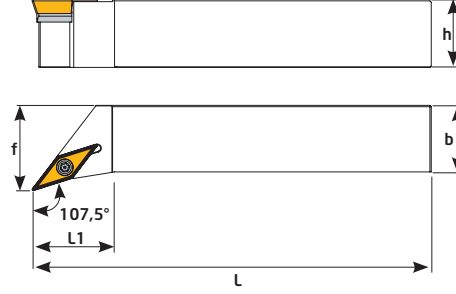

Sipariş Kodu Order Code Best.-Nr.	Stok/Stock/Lager	Ürün Kodu Product Code Produkt-Code	Ölçüler (mm) Dimensions(mm) Abmessungen (mm)							Kullanılan Uç Insert WSP	Sıkma Civatası Clamp Screw Torx-Schraube	Altlık Shim U-Platte	Altlık Civatası Shim Screw U-Platte Schraube	Anahtar Torx Key Torx-Schlüssel
			L	L1	h	f	b							
D254	●	SVHCR 2020 K16	125	30	20	25	20	0,384	VCMT 1604	TC068 M3,5x11	TA034	TC048 M5	T15	
D256	●	SVHCR 2525 M16	150	30	25	32	25	0,707						

107,5° SVHCL

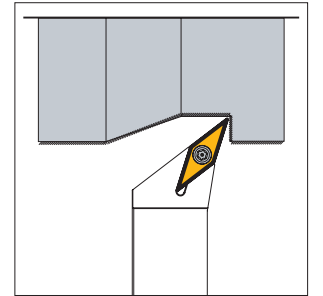
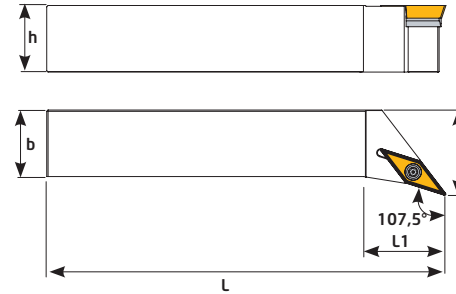

Sipariş Kodu Order Code Best.-Nr.	Stok/Stock/Lager	Ürün Kodu Product Code Produkt-Code	Ölçüler (mm) Dimensions(mm) Abmessungen (mm)							Kullanılan Uç Insert WSP	Sıkma Civatası Clamp Screw Torx-Schraube	Altlık Shim U-Platte	Altlık Civatası Shim Screw U-Platte Schraube	Anahtar Torx Key Torx-Schlüssel
			L	L1	h	f	b							
D354	●	SVHCL 2020 K16	125	30	20	25	20	0,384	VCMT 1604	TC068 M3,5x11	TA034	TC048 M5	T15	
D356	●	SVHCL 2525 M16	150	30	25	32	25	0,707						

107,5 SVHBR

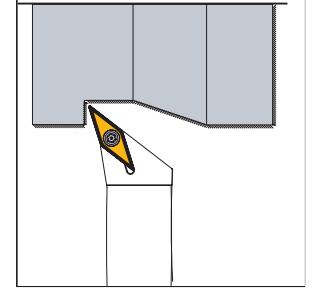
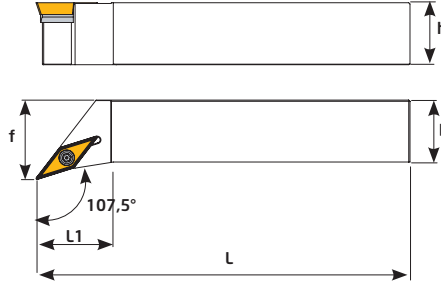

Sipariş Kodu Order Code Best.-Nr.	Stok/Stock/Lager	Ürün Kodu Product Code Produkt-Code	Ölçüler (mm) Dimensions(mm) Abmessungen (mm)						Kullanılan Uç Insert WSP	Sıkma Cıvatası Clamp Screw Torx-Schraube	Altlık Shim U-Platte	Altlık Cıvatası Shim Screw U-Platte Schraube	Anahtar Torx Key Torx-Schlüssel
			L	L1	h	f	b	kg					
D354-1	●	SVHBR 2020 K16	125	30	20	25	20	0,387	VBMT 1604	TC068 M3,5x11	TA034	TC048 M5	T15
D356-1	●	SVHBR 2525 M16	150	30	25	32	25	0,712					

107,5 SVHBL

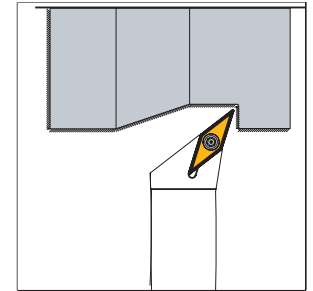
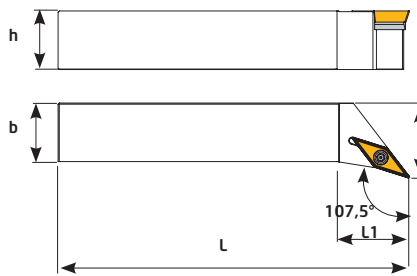

Sipariş Kodu Order Code Best.-Nr.	Stok/Stock/Lager	Ürün Kodu Product Code Produkt-Code	Ölçüler (mm) Dimensions(mm) Abmessungen (mm)						Kullanılan Uç Insert WSP	Sıkma Cıvatası Clamp Screw Torx-Schraube	Altlık Shim U-Platte	Altlık Cıvatası Shim Screw U-Platte Schraube	Anahtar Torx Key Torx-Schlüssel
			L	L1	h	f	b	kg					
D355	●	SVHBL 2020 K16	125	30	20	25	20	0,387	VBMT 1604	TC068 M3,5x11	TA034	TC048 M5	T15
D356-2	●	SVHBL 2525 M16	150	30	25	32	25	0,712					

93° SVJBR

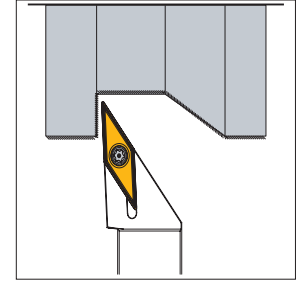
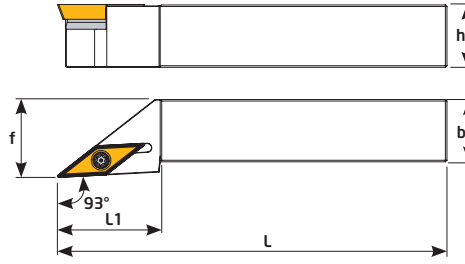

Sipariş Kodu Order Code Best.-Nr.	Stok/Stock/Lager	Ürün Kodu Product Code Produkt-Code	Ölçüler (mm) Dimensions(mm) Abmessungen (mm)							Kullanılan Uç Insert WSP	Sıkma Cıvatası Clamp Screw Torx-Schraube	Altlık Shim U-Platte	Altlık Cıvatası Shim Screw U-Platte Schraube	Anahtar Torx Key Torx-Schlüssel
			L	L1	h	f	b	KG						
D230	●	SVJBR 1010 J11	110	21	10	12	10	0,097	VBMT 1103	TC061 M2,5x6,5	---	---	T8	
D232	●	SVJBR 1212 J11	110	21	12	16	12	0,141						
D234	●	SVJBR 1616 H11	100	25	16	20	16	0,192						
D235	●	SVJBR 1616 H16	100	33	16	20	16	0,192	VBMT 1604	TC068 M3,5x11	TA034	TC048 M5	T15	
D236	●	SVJBR 2020 K16	125	33	20	25	20	0,382						
D238	●	SVJBR 2525 M16	150	40	25	32	25	0,688						
D238-1	●	SVJBR 3232 P16	170	40	32	40	32	1,370						

93° SVJBL

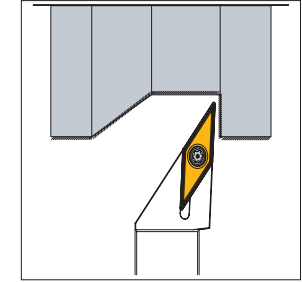
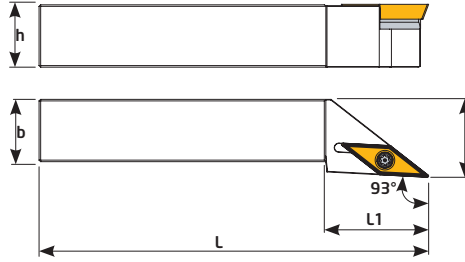
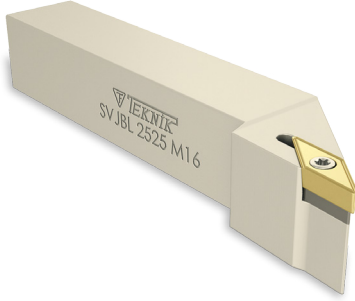

Sipariş Kodu Order Code Best.-Nr.	Stok/Stock/Lager	Ürün Kodu Product Code Produkt-Code	Ölçüler (mm) Dimensions(mm) Abmessungen (mm)							Kullanılan Uç Insert WSP	Sıkma Cıvatası Clamp Screw Torx-Schraube	Altlık Shim U-Platte	Altlık Cıvatası Shim Screw U-Platte Schraube	Anahtar Torx Key Torx-Schlüssel
			L	L1	h	f	b	KG						
D370	●	SVJBL 1010 J11	110	21	10	12	10	0,097	VBMT 1103	TC061 M2,5x6,5	---	---	T8	
D372	●	SVJBL 1212 J11	110	21	12	16	12	0,141						
D373	●	SVJBL 1616 H11	100	25	16	20	16	0,192						
D374	●	SVJBL 1616 H16	100	33	16	20	16	0,192	VBMT 1604	TC068 M3,5x11	TA034	TC048 M5	T15	
D380	●	SVJBL 2020 K16	125	33	20	25	20	0,382						
D382	●	SVJBL 2525 M16	150	40	25	32	25	0,688						
D382-1	●	SVJBL 3232 P16	170	40	32	40	32	1,370						

72,5° SVVBN

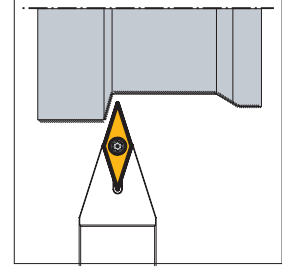
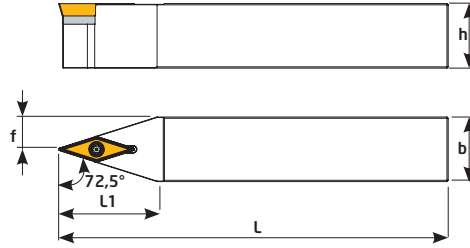

Sipariş Kodu Order Code Best.-Nr.	Stok/Stock/Lager	Ürün Kodu Product Code Produkt-Code	Ölçüler (mm) Dimensions (mm) Abmessungen (mm)							Kullanılan Uç Insert WSP	Sıkma Cıvatası Clamp Screw Torx-Schraube	Altlık Shim U-Platte	Altlık Cıvatası Shim Screw U-Platte Schraube	Anahtar Torx Key Torx-Schlüssel
			L	L1	h	f	b							
D131	●	SVVBN 1212 J11	110	25	12	6	12	0,129		TC061 M2,5x6,5	---	---	T8	
D132	●	SVVBN 1616 H16	100	33	16	8	16	0,184	VBMT 1604	TC068 M3,5x11	TA034	TC048 M5	T15	
D138	●	SVVBN 2020 K16	125	35	20	10	20	0,370						
D140	●	SVVBN 2525 M16	150	40	25	12,5	25	0,668						
D141	●	SVVBN 3232 P16	170	40	32	40	32	1,386						

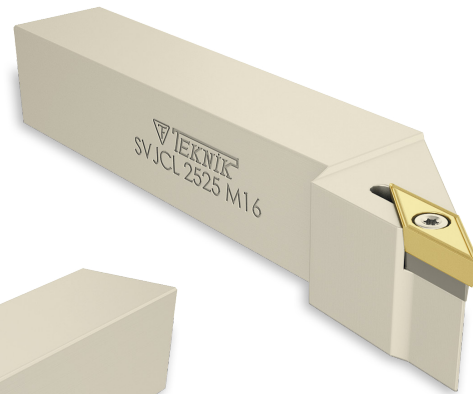
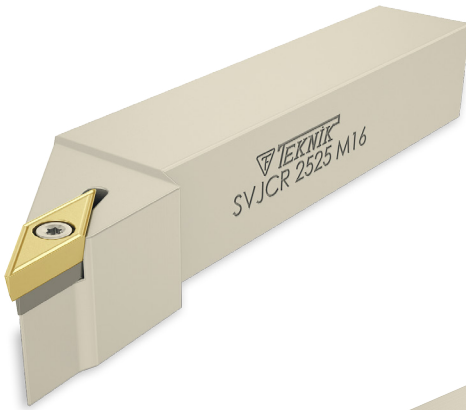

93° SVJBR

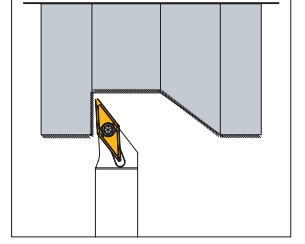
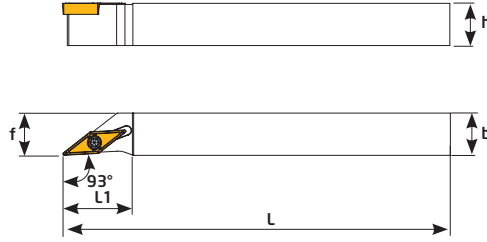
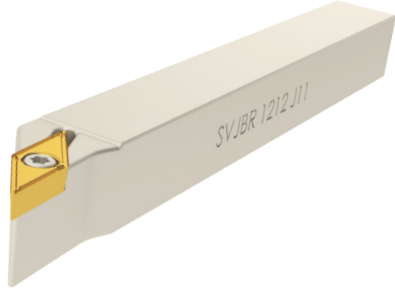

Sipariş Kodu Order Code Best.-Nr.	Stok/Stok/Lager	Ürün Kodu Product Code Produkt-Code	Ölçüler (mm) Dimensions(mm) Abmessungen (mm)						Kullanılan Uç Insert WSP	Sıkma Civatası Clamp Screw Torx-Schraube	Anahtar Torx Key Torx-Schlüssel
			L	L1	h	f	b				
D128	●	SVJBR 1010 J11-F	110	22	10	10	10	0,098	VBMT 1103	TC061 M2,5x6,5	T8
D129	●	SVJBR 1212 J11-F	110	22	12	12	12	0,132			
D130	●	SVJBR 1616 H11-F	100	25	16	16	16	0,204			

93° SVJBL

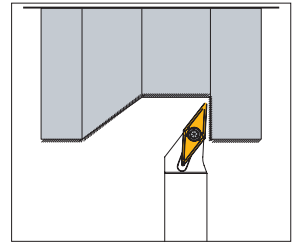
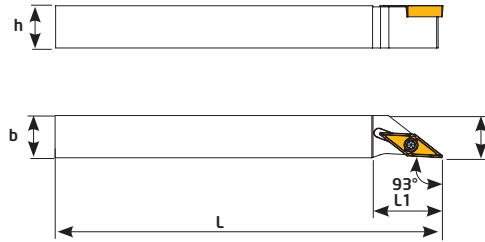

Sipariş Kodu Order Code Best.-Nr.	Stok/Stok/Lager	Ürün Kodu Product Code Produkt-Code	Ölçüler (mm) Dimensions(mm) Abmessungen (mm)						Kullanılan Uç Insert WSP	Sıkma Civatası Clamp Screw Torx-Schraube	Anahtar Torx Key Torx-Schlüssel
			L	L1	h	f	b				
D395	●	SVJBL 1010 J11-F	110	22	10	10	10	0,098	VBMT 1103	TC061 M2,5x6,5	T8
D396	●	SVJBL 1212 J11-F	110	22	12	12	12	0,132			
D397	●	SVJBL 1616 H11-F	100	25	16	16	16	0,204			

93° SVJCR

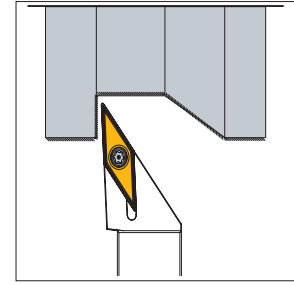
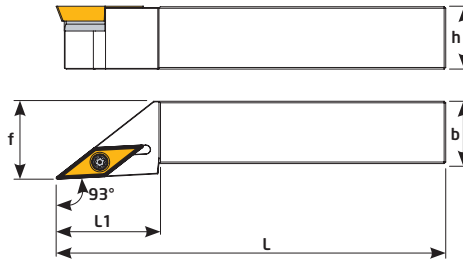
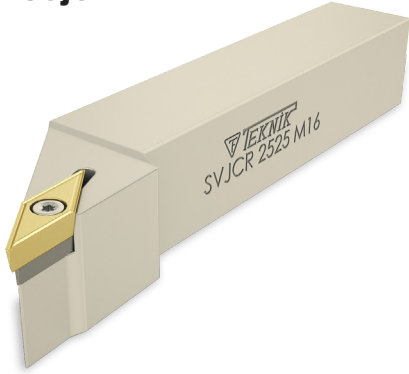

Sipariş Kodu Order Code Best.-Nr.	Stok/Stock/Lager	Ürün Kodu Product Code Produkt-Code	Ölçüler (mm) Dimensions(mm) Abmessungen (mm)							Kullanılan Uç Insert WSP	Sıkma Cıvatası Clamp Screw Torx-Schraube	Altlık im U-Platte	Altlık Cıvatası Shim Screw U-Platte Schraube	Anahtar Torx Key Torx-Schlüssel
			L	L1	h	f	b	kg						
D239	●	SVJCR 1010 J11	110	21	10	12	10	0,086	VCMT 1103	TC060 M2,5x5,5	---	---	T8	
D240	●	SVJCR 1212 J11	110	21	12	16	12	0,135						
D241	●	SVJCR 1616 H11	100	25	16	20	16	0,204						
D242	●	SVJCR 2020 K11	125	33	20	25	20	0,378						
D243	●	SVJCR 2525 M11	150	40	25	32	25	0,738						
D244	●	SVJCR 1616 H16	100	33	16	20	16	0,195	VCMT 1604	TC068 M3,5x11	TA034	TC048 M5	T15	
D246	●	SVJCR 2020 K16	125	33	20	25	20	0,385						
D248	●	SVJCR 2525 M16	150	40	25	32	25	0,683						
D249	●	SVJCR 3232 P16	170	50	32	40	32	1,284						

93° SVJCL

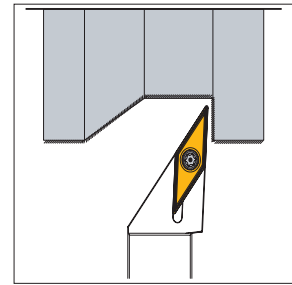
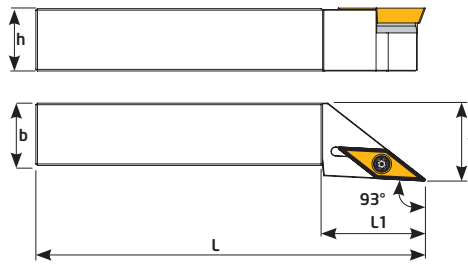
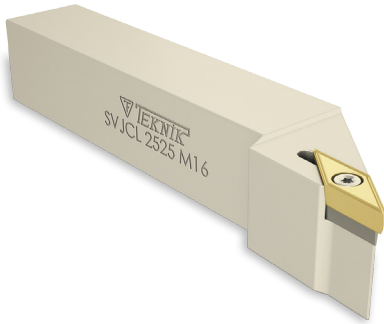

Sipariş Kodu Order Code Best.-Nr.	Stok/Stock/Lager	Ürün Kodu Product Code Produkt-Code	Ölçüler (mm) Dimensions(mm) Abmessungen (mm)							Kullanılan Uç Insert WSP	Sıkma Cıvatası Clamp Screw Torx-Schraube	Altlık Shim U-Platte	Altlık Cıvatası Shim Screw U-Platte Schraube	Anahtar Torx Key Torx-Schlüssel
			L	L1	h	f	b	kg						
D383	●	SVJCL 1010 J11	110	21	10	12	10	0,086	VCMT 1103	TC060 M2,5x5,5	---	---	T8	
D384	●	SVJCL 1212 J11	110	21	12	16	12	0,135						
D385	●	SVJCL 1616 H11	100	25	16	20	16	0,204						
D386	●	SVJCL 2020 K11	125	33	20	25	20	0,378						
D387	●	SVJCL 2525 M11	150	40	25	32	25	0,738						
D388	●	SVJCL 1616 H16	100	33	16	20	16	0,195	VCMT 1604	TC068 M3,5x11	TA034	TC048 M5	T15	
D390	●	SVJCL 2020 K16	125	33	20	25	20	0,385						
D392	●	SVJCL 2525 M16	150	40	25	32	25	0,683						
D393	●	SVJCL 3232 P16	170	50	32	40	32	1,284						

90° SVJCR

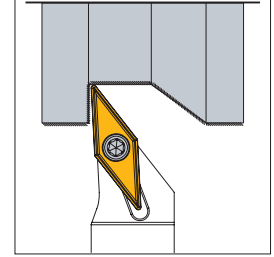
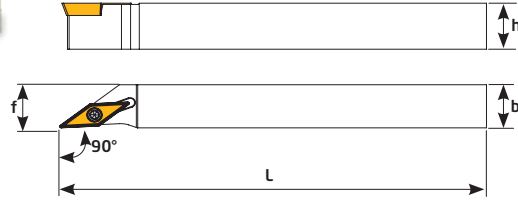

Sipariş Kodu Order Code Best.-Nr.	Stok/Stock/Lager	Ürün Kodu Product Code Produkt-Code	Ölçüler (mm) Dimensions(mm) Abmessungen (mm)					Kullanılan Uç Insert WSP	Sıkma Civatası Clamp Screw Torx-Schraube	Anahtar Torx Key Torx-Schlüssel
			L	h	f	b	kg			
D460	●	SVJCR 1212 J11-F	110	12	12	12	0,134	VCMT 1103	TC060 M2,5x5,5	T8
D462	●	SVJCR 1616 H11-F	100	16	16	16	0,202			

72,5° SVVCN

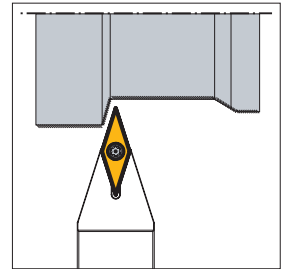
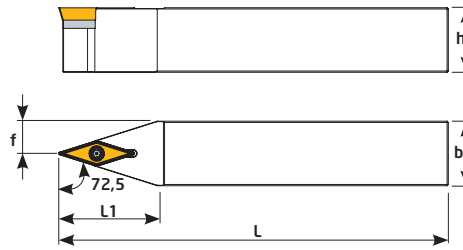
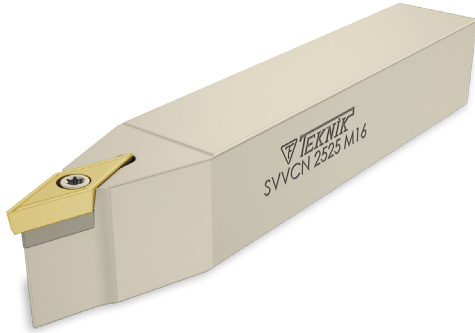

Sipariş Kodu Order Code Best.-Nr.	Stok/Stock/Lager	Ürün Kodu Product Code Produkt-Code	Ölçüler (mm) Dimensions(mm) Abmessungen (mm)						Kullanılan Uç Insert WSP	Sıkma Civatası Clamp Screw Torx-Schraube	Altlık Shim U-Platte	Altlık Ci- vatası Shim Screw U-Platte Schraube	Anahtar Torx Key Torx-Schlüssel
			L	L1	h	f	b	kg					
D142	●	SVVCN 1212 J11	110	22	12	6	12	0,127	VC--1103	TC060 M2,5x5,5	---	---	T8
D144	●	SVVCN 1616 H16	100	35	16	8	16	0,187	VCMT1604	TC068 M3,5x11	TA034	TC048 M5	T15
D150	●	SVVCN 2020 K16	125	35	20	10	20	0,373					
D152	●	SVVCN 2525 M16	150	40	25	12,5	25	0,675					

30° SRGCR

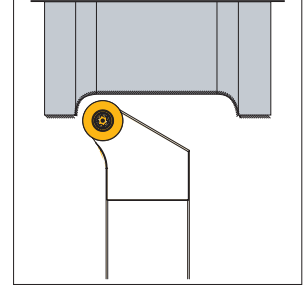
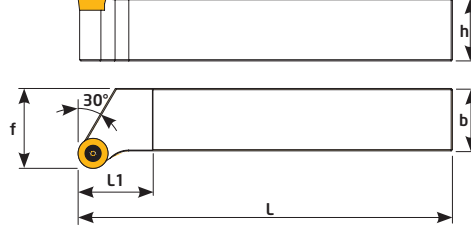

Sipariş Kodu Order Code Best.-Nr.	Stok/Stock/Lager	Ürün Kodu Product Code Produkt-Code	Ölçüler (mm) Dimensions(mm) Abmessungen (mm)						Kullanılan Uç Insert WSP	Sıkma Civatası Clamp Screw Torx-Schraube	Anahtar Torx Key Torx-Schlüssel
			L	L1	h	f	b	kg			
D280	●	SRGCR 2020 K08	125	25	20	25	20	0,411	RCMT 0803	TC065 M3x7	T8
D282	●	SRGCR 2525 M08	150	30	25	32	25	0,710			
D284	●	SRGCR 2020 K10	125	25	20	25	20	0,410	RCMT 10T3	TC067 M3,5x8,5	T15
D286	●	SRGCR 2525 M10	150	30	25	32	25	0,720			
D288	●	SRGCR 2020 K12	125	25	20	25	20	0,422	RCMT 1204	TC067 M3,5x8,5	T15
D290	●	SRGCR 2525 M12	150	30	25	32	25	0,744			

30° SRGCL

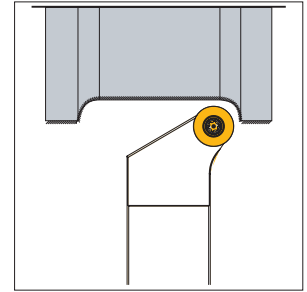
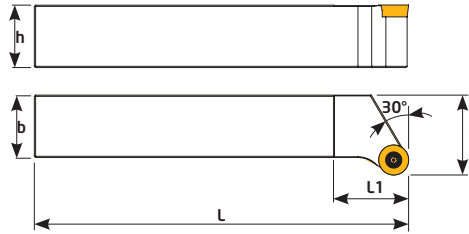
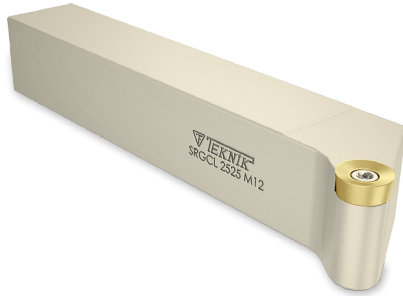

Sipariş Kodu Order Code Best.-Nr.	Stok/Stock/Lager	Ürün Kodu Product Code Produkt-Code	Ölçüler (mm) Dimensions(mm) Abmessungen (mm)						Kullanılan Uç Insert WSP	Sıkma Civatası Clamp Screw Torx-Schraube	Anahtar Torx Key Torx-Schlüssel
			L	L1	h	f	b	kg			
D293	●	SRGCL 2020 K08	125	25	20	25	20	0,411	RCMT 0803	TC065 M3x7	T8
D294	●	SRGCL 2525 M08	150	30	25	32	25	0,710			
D283	●	SRGCL 2020 K10	125	25	20	25	20	0,410	RCMT 10T3	TC067 M3,5x8,5	T15
D292	●	SRGCL 2525 M10	150	30	25	32	25	0,720			
D281	●	SRGCL 2020 K12	125	25	20	25	20	0,422	RCMT 1204	TC067 M3,5x8,5	T15
D291	●	SRGCL 2525 M12	150	30	25	32	25	0,744			

SRDCN

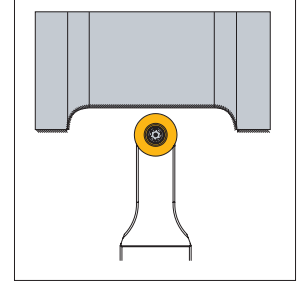
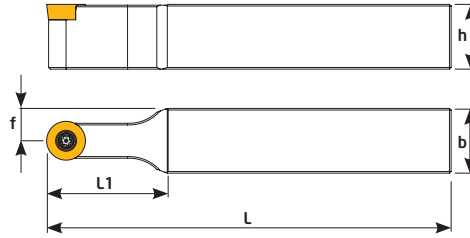
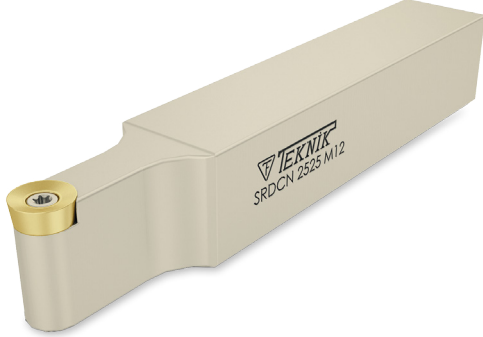

Sipariş Kodu Order Code Best.-Nr.	Stok/Stock/Lager	Ürün Kodu Product Code Produkt-Code	Ölçüler (mm) Dimensions(mm) Abmessungen (mm)					Kullanılan Uç Insert WSP	Sıkma Civatası Clamp Screw Torx-Schraube	Anahtar Torx Key Torx-Schlüssel	
			L	L1	h	f	b				kg
D270	●	SRDCN 2020 K08	125	37	20	10	20	0,358	RCMT 0803	TC065 M3x7	T8
D271	●	SRDCN 2525 M08	150	37	25	12.5	25	0,653			
D272	●	SRDCN 2020 K10	125	35	20	10	20	0,370	RCMT 1003	TC067 M3,5x8,5	T15
D274	●	SRDCN 2525 M10	150	35	25	12.5	25	0,670			
D276	●	SRDCN 2020 K12	125	38	20	10	20	0,372	RCMT 1204	TC067 M3,5x8,5	T15
D278	●	SRDCN 2525 M12	150	38	25	12.5	25	0,668			
D273	●	SRDCN 2525 M16	150	35	25	12.5	25	0,701	RCMT 1606	TC084 M5x13	T20

TIRTIL Kater Knurling Tool

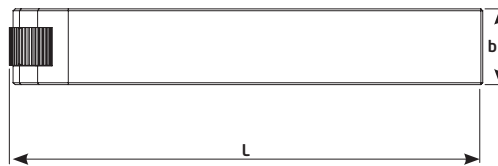
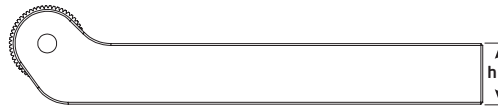

Sipariş Kodu Order Code Best.-Nr.	Stok/Stock/Lager	Ürün Kodu Product Code Produkt-Code	Ölçüler (mm) Dimensions(mm) Abmessungen (mm)			
			L	h	b	kg
P100	●	16-20 CNC TIRTIL	125	16	20	0,351
P102	●	20-20 CNC TIRTIL	125	20	20	0,427
P104	●	25-25 CNC TIRTIL	150	25	25	0,600

95° SCLCR

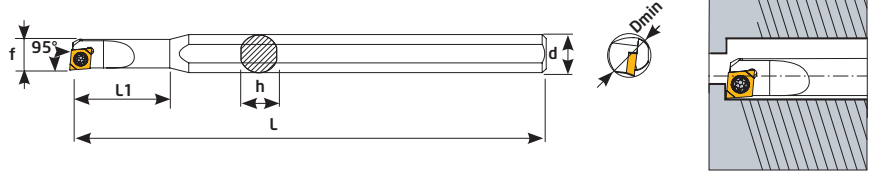
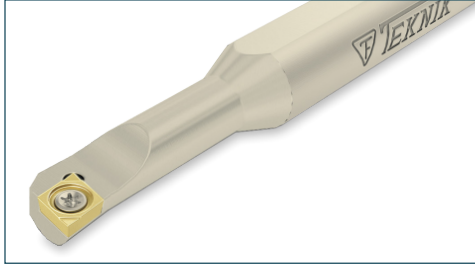

Sipariş Kodu Order Code Best.-Nr.	Stok/Stock/Lager	Ürün Kodu Product Code Produkt-Code	Ölçüler (mm) Dimensions(mm) Abmessungen (mm)							Kullanılan Uç Insert WSP	Sıkma Civatası Clamp Screw Torx-Schraube	Anahtar Torx Key Torx-Schlüssel
			Dmin	d	L	L1	f	h	ISO			
K097	●	S05-08H SCLCR 03	5	8	100	15	2,5	7	0,046	CC-- 0301	TC090 M1,6	T6
K098	●	S06-08H SCLCR 03	6	8	100	18	3	7	0,048			
K099	●	S07-08H SCLCR 04	7	8	100	21	3,5	7	0,050			



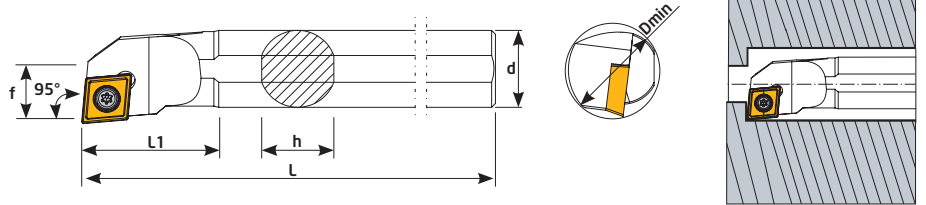
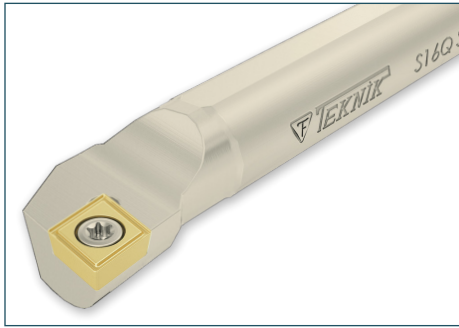

95° SCLCR

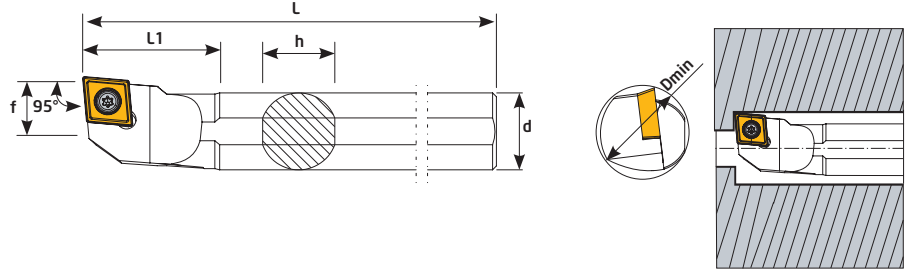

Sipariş Kodu Order Code Best.-Nr.	Stok/Stock/Lager	Ürün Kodu Product Code Produkt-Code	Ölçüler (mm) Dimensions(mm) Abmessungen (mm)							Kullanılan Uç Insert WSP	Sıkma Civatası Clamp Screw Torx-Schraube	Anahtar Torx Key Torx-Schlüssel			
			Dmin	d	L	L1	f	h	ISO						
K100	●	S06-08H SCLCR 06	10	8	100	25	4,3	7	0,052	CC-- 0602	TC060 M2,5x5,5	T8			
K102	●	S08H SCLCR 06	10	8	100	16	5,5	7	0,053						
K104	●	S10J SCLCR 06	12	10	110	20	6	9	0,080						
K105	●	S10K SCLCR 06	12	10	125	20	6	9	0,085						
K106	●	S12K SCLCR 06	16	12	125	25	9	11	0,120						
K107	●	S12Q SCLCR 06	16	12	180	25	9	11	0,170						
K107-1	●	S12K SCLCR 09	16	12	125	24	9	11	0,271						
K108	●	S14-16Q SCLCR 09	18	16	180	45	9,5	15	0,285	CC--09T3	TC067 M3,5x8,5	T15			
K110	●	S16Q SCLCR 09	20	16	180	30	11	15	0,317						
K111	●	S16R SCLCR 09	20	16	200	30	11	15	0,329						
K112	●	S18-20Q SCLCR 09	21	20	180	38	11	18	0,436						
K114	●	S20Q SCLCR 09	25	20	180	40	11	18	0,612						
K115	●	S20S SCLCR 09	25	20	250	40	13	18	0,780						
K116	●	S25R SCLCR 09	32	25	200	40	17	23	0,694						
K117	●	S25T SCLCR 09	32	25	300	40	17	23	1,165						
K116-1	●	S25S SCLCR 12	32	25	250	45	17	23	0,965				CC--1204	TC083 M5x12	T20

95° SCLCL

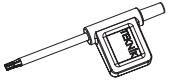
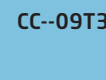

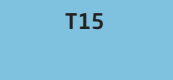
Sipariş Kodu Order Code Best.-Nr.	Stok/Stock/Lager	Ürün Kodu Product Code Produkt-Code	Ölçüler (mm) Dimensions(mm) Abmessungen (mm)							Kullanılan Uç Insert WSP	Sıkma Cıvatası Clamp Screw Torx-Schraube	Anahtar Torx Key Torx-Schlüssel
			Dmin	d	L	L1	f	h				
K230	●	S06-08H SCLCL 06	9	8	100	25	4,3	7	0,052			
K232	●	S08H SCLCL 06	10	8	100	16	5,5	7	0,053			
K234	●	S10J SCLCL 06	12	10	110	20	6	9	0,080			
K236	●	S12K SCLCL 06	16	12	125	25	9	11	0,120			
K238	●	S14-16Q SCLCL 09	18	16	180	45	9,5	15	0,271			
K240	●	S16Q SCLCL 09	20	16	180	30	11	15	0,285			
K241	●	S16R SCLCL 09	20	16	200	30	11	15	0,317			
K244	●	S20Q SCLCL 09	25	20	180	40	13	18	0,436			
K245	●	S20S SCLCL 09	25	20	250	40	13	18	0,612			
K246	●	S25R SCLCL 09	32	25	200	40	17	23	0,780			

93° SDUCR

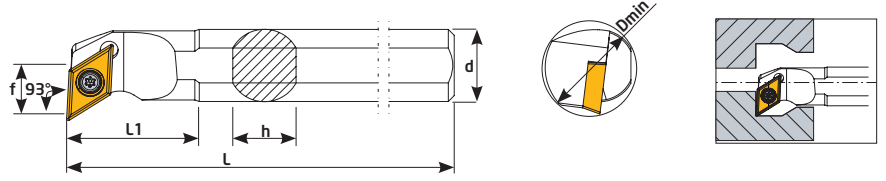

Sipariş Kodu Order Code Best.-Nr.	Stok/Stock/Lager	Ürün Kodu Product Code Produkt-Code	Ölçüler (mm) Dimensions(mm) Abmessungen (mm)							Kullanılan Uç Insert WSP	Sıkma Civatası Clamp Screw Torx-Schraube	Anahtar Torx Key Torx-Schlüssel
			Dmin	d	L	L1	f	h	KG			
K120	●	S10J SDUCR 07	12	10	110	20	7	9	0,080	DC-- 0702	TC060 M2,5x5,5	T8
K122	●	S12K SDUCR 07	16	12	125	25	9	11	0,120			
K123	●	S12Q SDUCR 07	16	12	180	25	9	11	0,170			
K124	●	S14-16Q SDUCR 07	18	16	180	40	11	15	0,266			
K126	●	S16Q SDUCR 07	20	16	180	30	11	15	0,292			
K125	●	S14-16Q SDUCR 11	18	16	180	45	11	15	0,272	DC--11T3	TC067 M3,5x8,5	T15
K128	●	S16Q SDUCR 11	20	16	180	30	11	15	0,285			
K130	●	S20Q SDUCR 11	25	20	180	32	13	18	0,435			
K132	●	S25R SDUCR 11	32	25	200	40	17	23	0,748			
K134	●	S32T SDUCR 11	40	32	300	45	22	30	1,833			

93° SDUCL

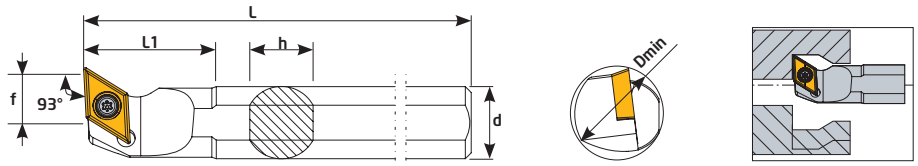
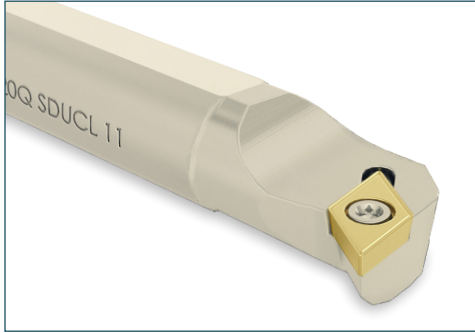

Sipariş Kodu Order Code Best.-Nr.	Stok/Stock/Lager	Ürün Kodu Product Code Produkt-Code	Ölçüler (mm) Dimensions(mm) Abmessungen (mm)							Kullanılan Uç Insert WSP	Sıkma Civatası Clamp Screw Torx-Schraube	Anahtar Torx Key Torx-Schlüssel
			Dmin	d	L	L1	f	h	KG			
K250	●	S10J SDUCL 07	12	10	110	20	7	9	0,080	DC-- 0702	TC060 M2,5x5,5	T8
K252	●	S12K SDUCL 07	16	12	125	25	9	11	0,120			
K254	●	S14-16Q SDUCL 07	18	16	180	40	10,5	15	0,266			
K256	●	S16Q SDUCL 07	20	16	180	30	11	15	0,292			
K258	●	S16Q SDUCL 11	20	16	180	30	11	15	0,285			
K260	●	S20Q SDUCL 11	25	20	180	32	13	18	0,435	DC--11T3	TC067 M3,5x8,5	T15
K262	●	S25R SDUCL 11	32	25	200	40	17	23	0,748			
K263	●	S32T SDUCL 11	40	32	300	45	22	30	1,833			

107,5° SDQCR

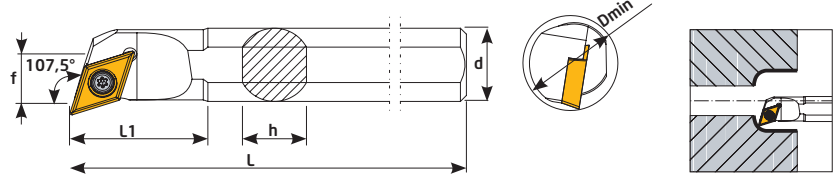

Sipariş Kodu Order Code Best.-Nr.	Stok/Stock/Lager	Ürün Kodu Product Code Produkt-Code	Ölçüler (mm) Dimensions(mm) Abmessungen (mm)							Kullanılan Uç Insert WSP	Sıkma Civatası Clamp Screw Torx-Schraube	Anahtar Torx Key Torx-Schlüssel
			Dmin	d	L	L1	f	h	kg			
K140	●	S10J SDQCR 07	12	10	110	20	7	9	0,080	DC--0702	TC060 M2,5x5,5	T8
K142	●	S12K SDQCR 07	16	12	125	25	9	11	0,120			
K144	●	S16Q SDQCR 07	20	16	180	30	11	15	0,292			
K146	●	S16Q SDQCR 11	20	16	180	30	11	15	0,285	DC--11T3	TC067 M3,5x8,5	T15
K148	●	S20Q SDQCR 11	25	20	180	32	13	18	0,435			
K150	●	S25R SDQCR 11	32	25	200	40	17	23	0,748			
K152	●	S32T SDQCR 11	40	32	300	50	22	30	1,833			
K154	●	S40T SDQCR 11	50	40	300	50	27	38	0,268			

107,5° SDQCL

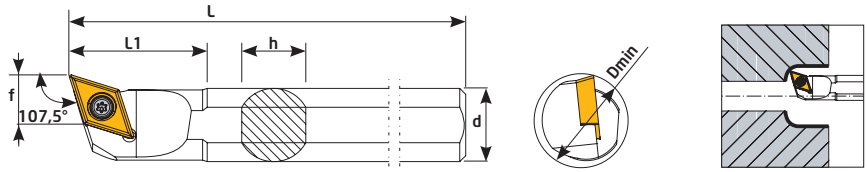

Sipariş Kodu Order Code Best.-Nr.	Stok/Stock/Lager	Ürün Kodu Product Code Produkt-Code	Ölçüler (mm) Dimensions(mm) Abmessungen (mm)							Kullanılan Uç Insert WSP	Sıkma Civatası Clamp Screw Torx-Schraube	Anahtar Torx Key Torx-Schlüssel
			Dmin	d	L	L1	f	h	kg			
K270	●	S10J SDQCL 07	12	10	110	20	7	9	0,080	DC--0702	TC060 M2,5x5,5	T8
K272	●	S12K SDQCL 07	16	12	125	25	9	11	0,120			
K274	●	S16Q SDQCL 07	20	16	180	30	11	15	0,292			
K276	●	S16Q SDQCL 11	20	16	180	30	11	15	0,285	DC--11T3	TC067 M3,5x8,5	T15
K278	●	S20Q SDQCL 11	25	20	180	32	13	18	0,435			
K280	●	S25R SDQCL 11	32	25	200	40	17	23	0,748			
K281	●	S32T SDQCL 11	40	32	300	50	22	30	1,833			

120° SDXCR

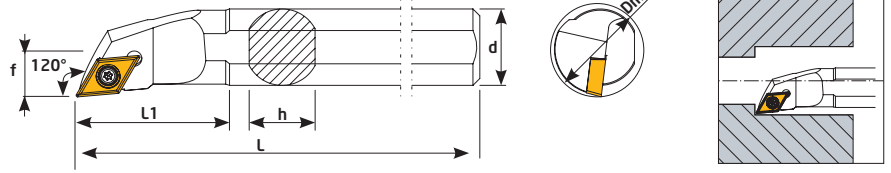

Sipariş Kodu Order Code Best.-Nr.	Stok/Stock/Lager	Ürün Kodu Product Code Produkt-Code	Ölçüler (mm) Dimensions(mm) Abmessungen (mm)							Kullanılan Uç Insert WSP	Sıkma Civatası Clamp Screw Torx-Schraube	Anahtar Torx Key Torx-Schlüssel
			Dmin	d	L	L1	f	h	KG			
K469	●	S10J SDXCR 07	12	10	110	25	5,5	9	0,080	DC-- 0702	TC060 M2,5x5,5	T8
K470	●	S12K SDXCR 07	16	12	125	30	9	11	0,120			
K471	●	S16Q SDXCR 11	20	16	180	40	11	15	0,285	DC--11T3	TC067 M3,5x8,5	T15
K472	●	S20Q SDXCR 11	25	20	180	40	13	18	0,435			
K473	●	S25R SDXCR 11	32	25	200	50	13,5	23	0,748			
K474	●	S32T SDXCR 11	40	32	300	55	17	30	1,833			
K475	●	S40T SDXCR 11	50	40	300	55	21	38	0,268			

62,5° SD-CR

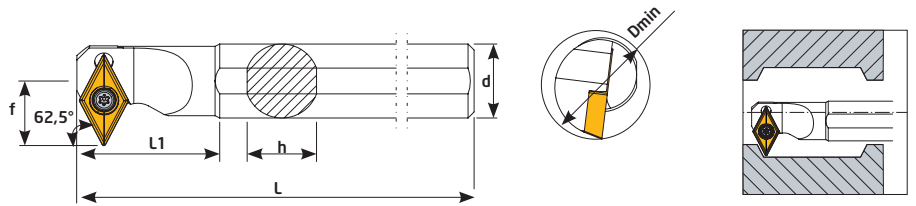
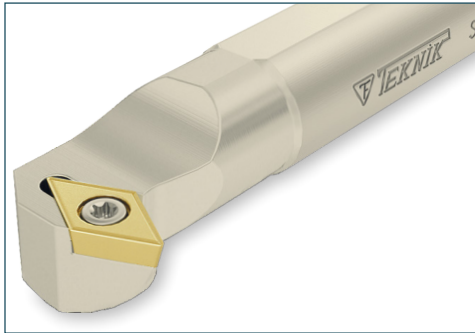

Sipariş Kodu Order Code Best.-Nr.	Stok/Stock/Lager	Ürün Kodu Product Code Produkt-Code	Ölçüler (mm) Dimensions(mm) Abmessungen (mm)							Kullanılan Uç Insert WSP	Sıkma Civatası Clamp Screw Torx-Schraube	Anahtar Torx Key Torx-Schlüssel
			Dmin	d	L	L1	f	h	KG			
K168	●	S10J SD-CR 07	14	10	110	25	8,2	9	0,082	DC-- 0702	TC060 M2,5x5,5	T8
K170	●	S12K SD-CR 07	16	12	125	25	9	11	0,122			
K173	●	S16Q SD-CR 07	20	16	180	35	12	15	0,280			
K172	●	S16Q SD-CR 11	23	16	180	32	14	15	0,288	DC--11T3	TC067 M3,5x8,5	T15
K174	●	S20Q SD-CR 11	25	20	180	35	15	18	0,443			
K176	●	S25R SD-CR 11	32	25	200	45	17	23	0,771			
K178	●	S32T SD-CR 11	40	32	300	55	23	30	1,865			

5° SDZCR

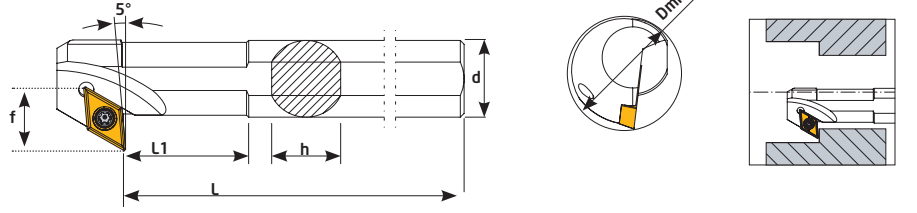
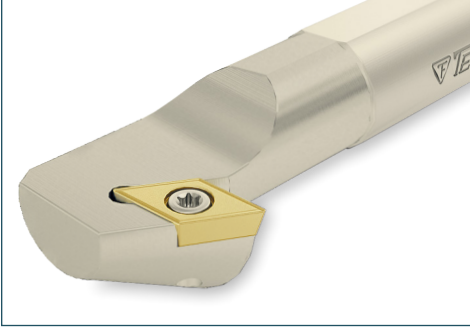

Sipariş Kodu Order Code Best.-Nr.	Stok/Stock/Lager	Ürün Kodu Product Code Produkt-Code	Ölçüler (mm) Dimensions(mm) Abmessungen (mm)							Kullanılan Uç Insert WSP	Sıkma Civatası Clamp Screw Torx-Schraube	Anahtar Torx Key Torx-Schlüssel
			Dmin	d	L	L1	f	h	kg			
K190	●	S12K SDZCR 07	18	12	125	20	11	11	0,128	DC--0702	TC060 M2,5x5,5	T8
K192	●	S16Q SDZCR 11	23	16	180	25	14	15	0,302			
K194	●	S20Q SDZCR 11	30	20	180	32	19	18	0,498			
K196	●	S25R SDZCR 11	35	25	200	32	22	23	0,816			

60° ST-CR

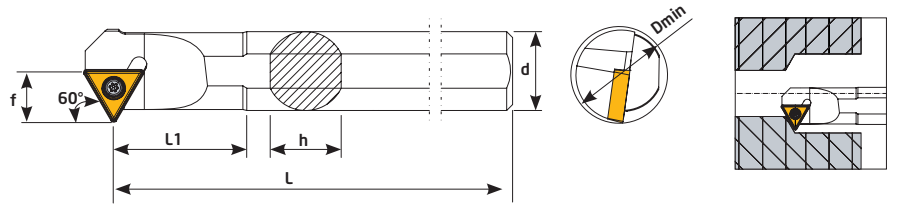
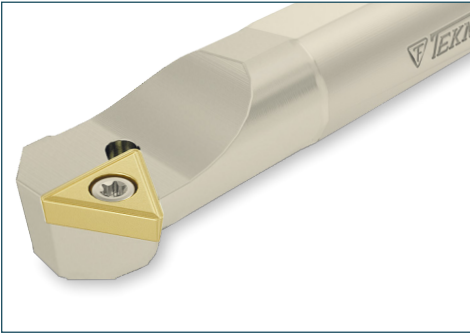

Sipariş Kodu Order Code Best.-Nr.	Stok/Stock/Lager	Ürün Kodu Product Code Produkt-Code	Ölçüler (mm) Dimensions(mm) Abmessungen (mm)							Kullanılan Uç Insert WSP	Sıkma Civatası Clamp Screw Torx-Schraube	Anahtar Torx Key Torx-Schlüssel
			Dmin	d	L	L1	f	h	kg			
K180	●	S16Q ST-CR 16	20	16	180	40	11	15	0,817	TC--16T3	TC067 M3,5x8,5	T15
K182	●	S20Q ST-CR 16	25	20	180	40	13	18	0,432			
K183	●	S25R ST-CR 16	32	25	200	50	17	23	0,772			
K183-1	●	S32T ST-CR 16	30	32	300	60	22	30	1,961			

90° STFCR

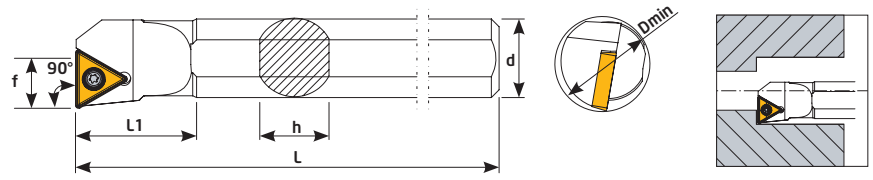
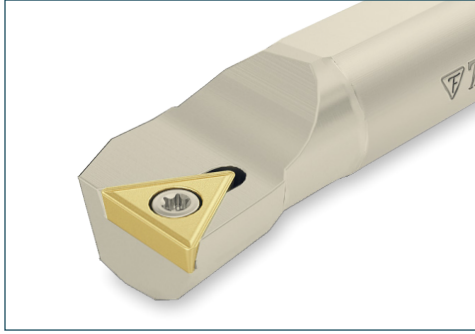

Sipariş Kodu Order Code Best.-Nr.	Stok/Stock/Lager	Ürün Kodu Product Code Produkt-Code	Ölçüler (mm) Dimensions(mm) Abmessungen (mm)							Kullanılan Uç Insert WSP	Sıkma Cıvatası Clamp Screw Torx-Schraube	Anahtar Torx Key Torx-Schlüssel
			Dmin	d	L	L1	f	h	kg			
K160	●	S12K STFCR 11	16	12	125	25	9	11	0,118	TCMT 1102	TC060 M2,5x5,5	T8
K161	●	S16Q STFCR 11	20	16	180	30	11	15	0,290			
K162	●	S16Q STFCR 16	20	16	180	30	11	15	0,287	TCMT 16T3	TC067 M3,5x8,5	T15
K164	●	S20Q STFCR 16	25	20	180	32	13	18	0,440			
K166	●	S25R STFCR 16	32	25	200	40	16	23	0,773			

90° STFCL

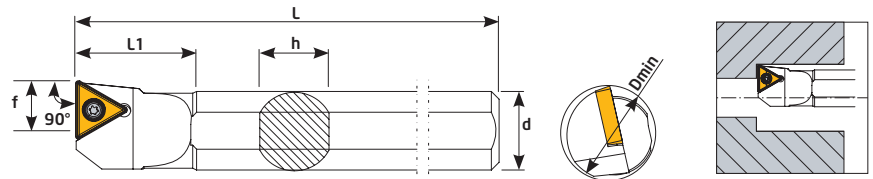

Sipariş Kodu Order Code Best.-Nr.	Stok/Stock/Lager	Ürün Kodu Product Code Produkt-Code	Ölçüler (mm) Dimensions(mm) Abmessungen (mm)							Kullanılan Uç Insert WSP	Sıkma Cıvatası Clamp Screw Torx-Schraube	Anahtar Torx Key Torx-Schlüssel
			Dmin	d	L	L1	f	h	kg			
K184	●	S12K STFCL 11	16	12	125	25	9	11	0,118	TCMT 1102	TC060 M2,5x5,5	T8
K185	●	S16Q STFCL 11	20	16	180	30	11	15	0,290			
K186	●	S16Q STFCL 16	20	16	180	30	11	15	0,287	TCMT 16T3	TC067 M3,5x8,5	T15
K187	●	S20Q STFCL 16	25	20	180	32	13	18	0,440			
K188	●	S25R STFCL 16	32	25	200	40	16	23	0,773			

93° SVUCR

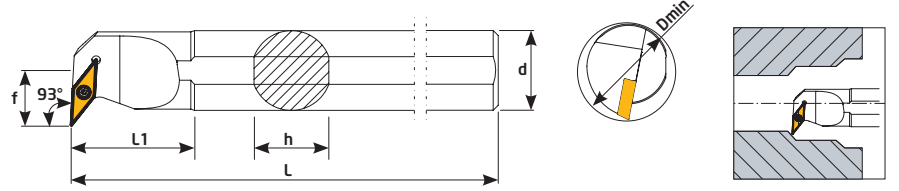
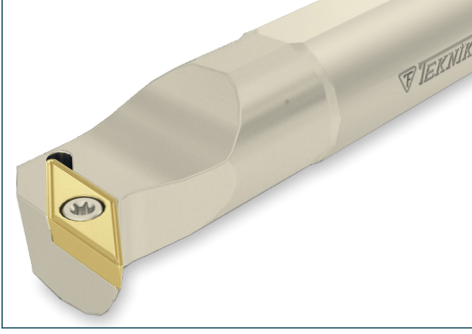

Sipariş Kodu Order Code Best.-Nr.	Stok/Stock/Lager	Ürün Kodu Product Code Produkt-Code	Ölçüler (mm) Dimensions(mm) Abmessungen (mm)							Kullanılan Uç Insert WSP	Sıkma Cıvatası Clamp Screw Torx-Schraube	Anahtar Torx Key Torx-Schlüssel
			Dmin	d	L	L1	f	h				
K211	●	S16Q SVUCR 11	20	16	180	30	11	15	0,280	VCMT 1103	TC060 M2,5x5,5	T8
K212	●	S20Q SVUCR 11	25	20	180	32	13	18	0,432			
K213	●	S25R SVUCR 16	32	25	200	40	17	23	0,771	VCMT 1604	TC074 M4x10	T15
K214	●	S32T SVUCR 16	40	32	300	50	22	30	1,833			
K215	○	S40T SVUCR 16	50	40	300	55	27	38	2,807			

93° SVUCL

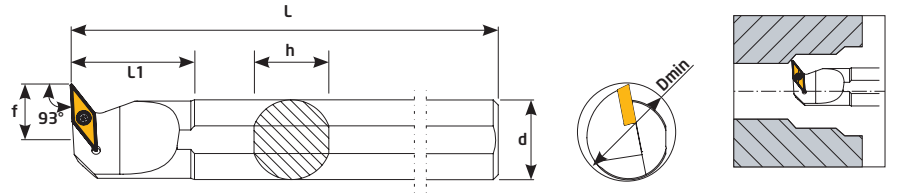
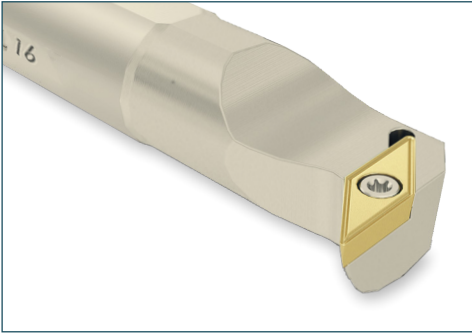

Sipariş Kodu Order Code Best.-Nr.	Stok/Stock/Lager	Ürün Kodu Product Code Produkt-Code	Ölçüler (mm) Dimensions(mm) Abmessungen (mm)							Kullanılan Uç Insert WSP	Sıkma Cıvatası Clamp Screw Torx-Schraube	Anahtar Torx Key Torx-Schlüssel
			Dmin	d	L	L1	f	h				
K300	●	S16Q SVUCL 11	20	16	180	30	11	15	0,280	VCMT 1103	TC060 M2,5x5,5	T8
K302	●	S20Q SVUCL 11	25	20	180	32	13	18	0,432			
K304	●	S25R SVUCL 16	32	25	200	40	17	23	0,771	VCMT 1604	TC074 M4x10	T15
K306	○	S32T SVUCL 16	40	32	300	50	22	30	1,833			

93° SVUBR

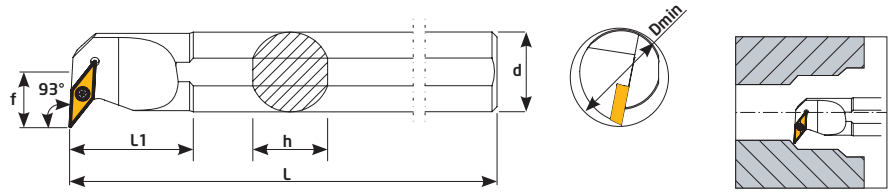
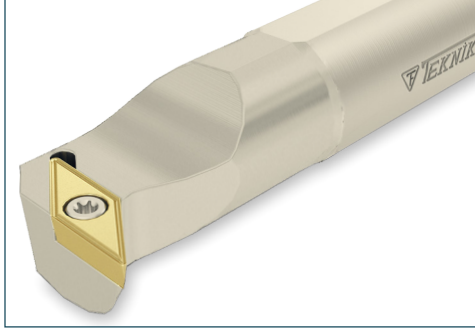

Sipariş Kodu Order Code Best.-Nr.	Stok/Stock/Lager	Ürün Kodu Product Code Produkt-Code	Ölçüler (mm) Dimensions(mm) Abmessungen (mm)							Kullanılan Uç Insert WSP	Sıkma Cıvatası Clamp Screw Torx-Schraube	Anahtar Torx Key Torx-Schlüssel
			Dmin	d	L	L1	f	h				
K206	●	S16Q SVUBR 11	20	16	180	30	11	15	0,278	VBMT 1103	TC061 M2,5x6,5	T8
K207	●	S20Q SVUBR 11	25	20	180	32	13	18	0,700			
K208	●	S25R SVUBR 16	32	25	200	40	17	23	0,730	VBMT 1604	TC074 M4x10	T15
K209	●	S32T SVUBR 16	40	32	300	50	22	30	1,822			
K210	●	S40T SVUBR 16	50	40	300	50	27	38	2,836			

93° SVUBL

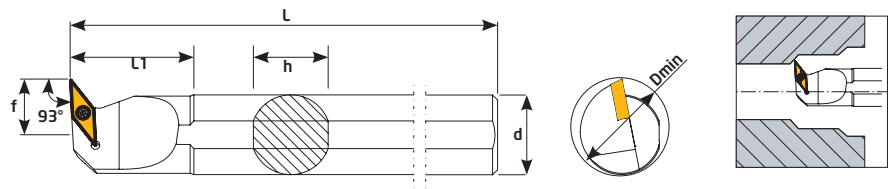
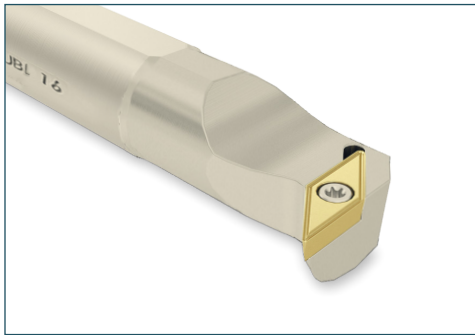

Sipariş Kodu Order Code Best.-Nr.	Stok/Stock/Lager	Ürün Kodu Product Code Produkt-Code	Ölçüler (mm) Dimensions(mm) Abmessungen (mm)							Kullanılan Uç Insert WSP	Sıkma Cıvatası Clamp Screw Torx-Schraube	Anahtar Torx Key Torx-Schlüssel
			Dmin	d	L	L1	f	h				
K282	●	S16Q SVUBL 11	20	16	180	30	11	15	0,278	VBMT 1103	TC061 M2,5x6,5	T8
K284	●	S20Q SVUBL 11	25	20	180	32	13	18	0,700			
K286	●	S25R SVUBL 16	32	25	200	40	17	23	0,730	VBMT 1604	TC074 M4x10	T15
K288	●	S32T SVUBL 16	40	32	300	50	22	30	1,822			

107,5° SVQBR

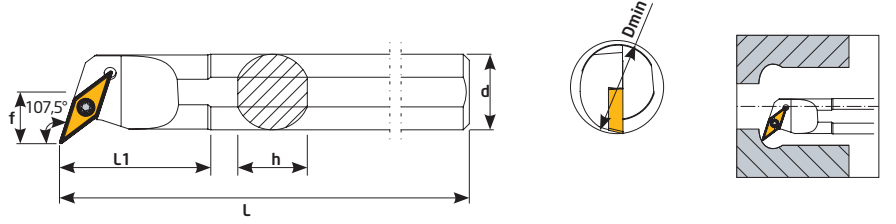

Sipariş Kodu Order Code Best.-Nr.	Stok/Stock/Lager	Ürün Kodu Product Code Produkt-Code	Ölçüler (mm) Dimensions(mm) Abmessungen (mm)							Kullanılan Uç Insert WSP	Sıkma Civatası Clamp Screw Torx-Schraube	Anahtar Torx Key Torx-Schlüssel
			Dmin	d	L	L1	f	h	KG			
K216	●	S16Q SVQBR 11	20	16	180	30	11	15	0,276	VBMT 1103	TC061 M2,5x6,5	T8
K217	●	S20Q SVQBR 11	25	20	180	30	13	18	0,422			
K218	●	S25R SVQBR 16	32	25	200	50	17	23	0,725	VBMT 1604	TC074 M4x10	T15
K219	●	S32T SVQBR 16	40	32	300	50	22	30	1,790			
K220	●	S40T SVQBR 16	50	40	300	55	27	38	2,765			

107,5° SVQBL

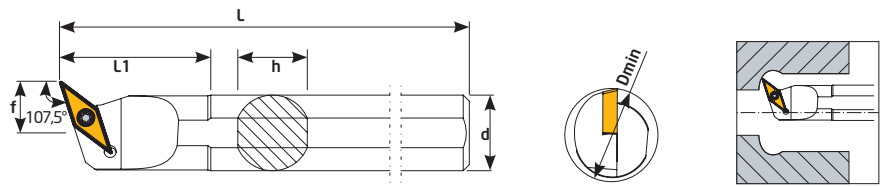

Sipariş Kodu Order Code Best.-Nr.	Stok/Stock/Lager	Ürün Kodu Product Code Produkt-Code	Ölçüler (mm) Dimensions(mm) Abmessungen (mm)							Kullanılan Uç Insert WSP	Sıkma Civatası Clamp Screw Torx-Schraube	Anahtar Torx Key Torx-Schlüssel
			Dmin	d	L	L1	f	h	KG			
K310	●	S16Q SVQBL 11	20	16	180	30	11	15	0,276	VBMT 1103	TC061 M2,5x6,5	T8
K312	●	S20Q SVQBL 11	25	20	180	30	13	18	0,422			
K314	●	S25R SVQBL 16	32	25	200	50	17	23	0,725	VBMT 1604	TC074 M4x10	T15
K316	●	S32T SVQBL 16	40	32	300	50	22	30	1,790			
K318	●	S40T SVQBL 16	50	40	300	55	27	38	2,765			

107,5° SVQCR

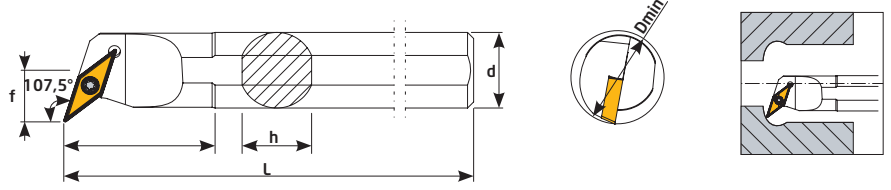
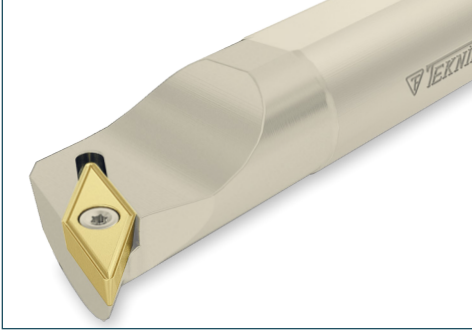

Sipariş Kodu Order Code Best.-Nr.	Stok/Stock/Lager	Ürün Kodu Product Code Produkt-Code	Ölçüler (mm) Dimensions(mm) Abmessungen (mm)							Kullanılan Uç Insert WSP	Sıkma Civatası Clamp Screw Torx-Schraube	Anahtar Torx Key Torx-Schlüssel
			Dmin	d	L	L1	f	h	kg			
K221	●	S16Q SVQCR 11	20	16	180	30	11	15	0,281	VCMT 1103	TC060 M2,5x5,5	T8
K222	●	S20Q SVQCR 11	25	20	180	30	13	18	1,762			
K223	●	S25R SVQCR 16	32	25	200	50	17	23	0,728	VCMT 1604	TC074 M4x10	T15
K224	●	S32T SVQCR 16	40	32	300	50	22	30	1,786			
K225	●	S40T SVQCR 16	50	40	300	55	27	38	2,767			

107,5° SVQCL

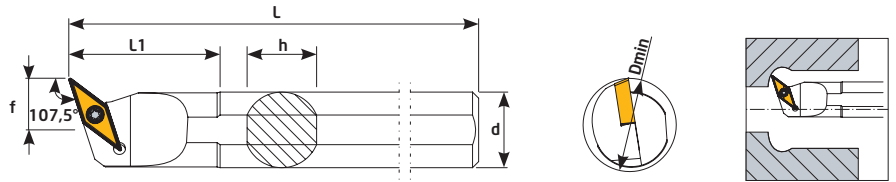
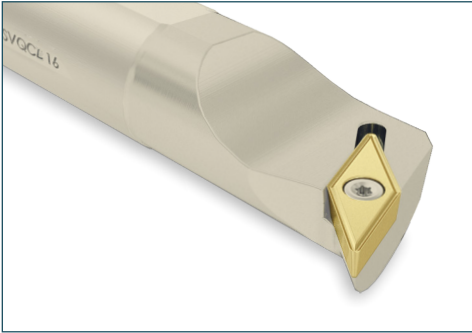

Sipariş Kodu Order Code Best.-Nr.	Stok/Stock/Lager	Ürün Kodu Product Code Produkt-Code	Ölçüler (mm) Dimensions(mm) Abmessungen (mm)							Kullanılan Uç Insert WSP	Sıkma Civatası Clamp Screw Torx-Schraube	Anahtar Torx Key Torx-Schlüssel
			Dmin	d	L	L1	f	h	kg			
K319	●	S16Q SVQCL 11	20	16	180	30	11	15	0,281	VCMT 1103	TC060 M2,5x5,5	T8
K320	●	S20Q SVQCL 11	25	20	180	30	13	18	1,762			
K322	●	S25R SVQCL 16	32	25	200	50	17	23	0,728	VCMT 1604	TC074 M4x10	T15
K324	●	S32T SVQCL 16	40	32	300	50	22	30	1,786			